# "I'M READY FOR FIGHT BEFORE THE PEOPLE," DECLARES GOVERNOR FOSS.

"If the members of the Legislature want to fight me they can have all the fight they want. I have never run away from a political fight yet.

"I think that if you will read over my message on taxation sent to the Senate and House Wednesday you will find that I gave them as good as they sent.

"This fight for right legislation has hardly begun yet. It's only in its infancy. Let them come on. They'll find me ready any time they want to start in.

"I've been hearing from the people and I know they have a pretty good idea of the situation at the State House.

"I the Legislature of Massachusetts wants to go before the people of the State on its record and mine I'm ready. Let them start at once and they'll find me right on the job all the time.

"Ishall be at the State House to-morrow, the next day and all next week. If the Legislature thinks that theyare through with the people and with me, they'll find out before long that they are slightly mistaken.

"Iwas elected on a platform that promised certain specific things to the people of the State and I propose so far as I am personally able, assisted by the powers conferred upon me by the constitution, to see to it that those pledges made on every platform from which I spoke are redeemed."—*GOVERNOR FOSS*

THE WEATHER.

See Sunday's American.

Unsettled to-night; Saturday fair, with continued moderate temperature; light variable winds.

*Sun rises* 4.15 a. m.; *sets* 7.20 p. m.
*Moon rises* 9.30 p. m.
*High tide* 12.37 a. m.; 1.20 p. m.
*Harmon temperatures*—*Altitude* (up) 74, *Bismarck* 78, *Buffalo* 72, *Charleston* 78.

# BOSTON AMERICAN

LAST HOME EDITION

VOL. 8—No. 115. Copyright, 1911, by the New England Newspaper Publishing Company. BOSTON, FRIDAY, JULY 14, 1911. Registered in U. S. Patent Office. PRICE ONE CENT.

## MYSTERY IN DEATH OF GIRL

The mystery in the death of Miss Elsie Carroll, who was drowned in Crystal Lake, Newton Centre, on Wednesday and whose body was found yesterday, increased to-day as the friends of the dead girl made an effort to ascertain the facts connected with the tragedy.

Miss Carroll was unusually pretty. She was seventeen years of age, but looked older. A graduate of a business college, she had a position as a bookkeeper. She made her home with the family of Patrolman William Grotz of No. 127 Langley road, Newton Centre. The girl was a distant relative of the policeman's wife.

Friends of the girl maintained to-day that she had been a victim of foul play. Dr. George L. West, medical examiner, who examined the body, said that he could not find any indication of foul play. He was so strongly convinced that it was the case of suicide that an autopsy was performed.

**Hat Found on Shore.**

These marks were found on the body: Left eye slightly bruised.
Upper lip cut.
Nose scratched and bruised.
These marks, it was pointed out by Dr. West, could not have been made easily by the action of the water. The girl's clothing was not damaged in any way, and there was no indication that she had had a struggle with any one. Her hat was found on the shore of the water.

It was reported in Newton Centre to-day that a girl was heard screaming in the lake region on Wednesday evening. But nothing definite could be learned about this. It has been suggested that the girl might have gone for a row with a male companion, and he either threw her into the water or saw her fall in.

Opposed to this is the fact that there are only a few boats in the lake and they are all privately owned and kept locked. The police do not think that any of the owners of the boats would have been out rowing with the girl.

**Left for Dorchester.**

Mrs. Josephine Groth either knew little about the movements of the girl or else she was averse to telling what she knew when a reporter called at her house to-day. She said that Miss Carroll had started to visit a friend in Dorchester at 10 o'clock Wednesday forenoon. She would not tell the name of the friend. She said the girl had $10 with her.

"Had Miss Carroll been working lately as a bookkeeper?" Mrs. Groth was asked.

"I don't know," replied the woman.

"Had she many men friends?"

"She was a very popular girl."

"Was she in love, or was there any one paying particular attention to her?"

"I can't tell."

"Do you know of any reason why she should have killed herself?"

"There was not the slightest reason so far as I know. I'm sure she didn't kill herself."

The girl's body was found at 3 o'clock yesterday afternoon, and Dr. West said he thought the body had been in the water about twenty-four hours. Wednesday was a very hot day, and it was suggested by some that the heat might have affected the girl's mind and caused her to leap into the cooling water.

## SURVIVORS IN BIG FIRE STARVING

NORTH BAY, Ont., July 14.—Rain began falling in the Northern Ontario forest fire zone to-day, and hope that the end of the conflagration was in sight brought the first ray of comfort that the thousands of scared and destitute survivors have known since the billows of flames first swept over their homes.

Carloads of coffins were shipped into the fire belt to-day and requests for more poured in steadily. Probably the number who perished of fire, drowning and suffocation never will be known.

Every hour brings fresh reports of bodies lying along trails and scattered through the ashes that mark the sites of former forests. Most of these are unburned as to be unrecognizable, and scores will have to go into unmarked graves.

Urgent appeals were received to-day from the town of Matheson, which is overcrowded with hundreds of refugees from Taylor township, who arrived with scarcely clothing enough to cover them.

**Threatened With Starvation.**

The food supply at Matheson is almost exhausted and starvation is threatened unless supplies are rushed immediately. General Agent Lee of the government railway has returned from the fire zone, bringing 500 women and children, most of them from Cochrane. He describes conditions there as terrible and declares that hundreds must perish of exposure and starvation unless immediate relief measures are put through.

In his party were a Mrs. Morrille with a baby one day old and Mrs. Alfred Deroching of Hawkesbury with an infant two days old. Many of the refugees were ragged and will have to be sent to hospitals from the train.

Reports to-day contradicted early advices to the effect that the town of Haileybury was wiped out. The fire swept around it, leaving it practically unharmed. Relief parties are being dispatched from here and all other accessible points into the fire belt to rescue the survivors who are so badly injured that they cannot get to the settlements.

**Toll of Death and Destruction.**

Men blackened and seared by hours of battling with smoke and flames are limping into Golden City in a steady stream with horrifying tales of death and destruction wrought by the flames. They all say that the catastrophe is so great in magnitude that days, possibly weeks, must elapse before anything approaching accurate information can be learned.

McIntyre, Min., previously reported destroyed, is safe according to intelligence received here to-day. Captain Harris saved it from the flames by organizing the miners into a fire fighting force and battling for hours to divert the course of the conflagration. They succeeded after more than half of them had dropped from exhaustion.

**Further details of the great Porcupine and Cobalt fires on Page 2, Column 1.**

## CONNECTICUT PEACH CROP BUMPER ONE

LEDYARD, Ct., July 14.—Indications point to a peach crop from one-third to one-half larger than ever before in eastern Connecticut orchards.

The Complete List OF THE Prize Winners IN THE AMERICAN'S $35,000.00 CONTEST WILL APPEAR IN THE Sunday American, July 30

## GRAND TRUNK WINS A POINT

The Grand Trunk Railroad has scored a point against the New York, New Haven & Hartford in the war for location at Blackstone in this State and at Woonsocket on the other side of the Rhode Island line, by getting work held up which the New Haven was rushing forward on freight houses intended to obstruct the right of way of the Southern New England, the corporate name of the Grand Trunk's proposed branch through that section.

Mayor James Mullen of Woonsocket, at the request of John S. Murdock of Providence, vice-president of the Southern New England, ordered John P. Boyce, inspector of buildings at Woonsocket, not to issue a permit to the New Haven to build on the Woonsocket part of the location in question.

**New Haven Was Hustling.**

At the same time Mr. Murdock has filed with the Superior Court at Providence a petition asking that the property at Woonsocket be judged necessary to the Southern New England's right of way. This petition is returnable September 18 at Providence.

The New Haven road has been rushing work on the new freight houses as rapidly as possible, keeping seventy men on the job seven days a week. The plans filed with the city clerk of Woonsocket by the New Haven road called for construction of two big freight houses, one thirty-five feet high. One of these is to be located in Woonsocket, the other extending not only out of the Woonsocket city limits, but over the State line into Blackstone, and nearly blocking the right of way elected by the Southern New England.

The only course open to the Southern New England was to go over the proposed freight houses or dodge around them. To mount the thirty-five-foot structures means that the Southern New England must throw a bridge over the freight houses and yards, a costly and bothersome engineering outlay.

To dodge the freight houses the Southern New England needed to get a change of location, which would mean obtaining new locations in two States, the point at issue being practically on the State line.

**Southern Gets Location.**

The Southern applied to the Massachusetts Railroad Commission for such change of location at Blackstone, but was denied. George W. Hibbs, a member of the Massachusetts Commission, says:

"So far as Massachusetts is concerned, the matter is amicably settled. There was some complications in the Grand Trunk's petition when first submitted, inasmuch as it proposed going over certain property owned by the New Haven and in other instances going into graveyards; but these were rectified and the matter settled."

The plans for the Grand Trunk for Southern's location in Massachusetts were approved July 10 and the Southern now has a location granted from Palmer to the State line.

## FOSS TO APPEAL TO PEOPLE

Governor Foss gave three members of the Legislature who have suppressed his messages notice to-day that Pace proposes to fight them to a finish.

The Governor declares that his battle for progressive legislators means only started, and that if the Legislature wants fight he'll give it all it can stand.

Having taken out nomination papers as a Democratic candidate for Governor this Fall, Governor Foss says that he proposes to go into every corner of the State and lay his case before the people. He says the people will be with him, and he intimates that some of his opponents had better be looking after themselves if they wish to return to Beacon Hill.

Those who recall the aggressive campaign made by Governor Foss last Fall have an idea of what he will do when he goes on the warpath this Fall.

Here is the fight notice that Governor Foss gives to the Legislature and to the people of the State:

**The Governor's Notice.**

I said before I went into the Governor's office that if I had any differences with the Legislature I would appeal to the people. I have not changed my plan. At the proper time I propose to go to the people of Massachusetts and lay the facts before them. I am confident what their answer will be.

If the members of the Legislature want to fight me they can have all the fight they want. I have never run away from a political fight yet.

This fight for right legislation has hardly begun yet. It's only in its infancy. Let them come on. They'll find me ready at any time they want to start in.

I've been hearing from the people and I know they have a pretty good idea of the situation at the State House.

**Will Stand on Record.**

If the Legislature of Massachusetts wants to go before the people of the State on its record and mine, I'm ready. Let them start at once and they'll find me right on the job all the time.

My nomination papers have been taken out. I am a candidate for re-election. That's my answer to the Legislature.

I shall be at the State House tomorrow, the next day and all next week. If the Legislature thinks that they are through with the people and with me, they'll find out before long that they are slightly mistaken.

I was elected on a platform that promised certain specific things to the people of the State and I propose so far as I am personally able, assisted by the powers conferred upon me by the constitution, to see to it that those pledges made on every platform from which I spoke are redeemed.

A recreant Legislature has no terrors for me. The fight is on and they'll find me standing where I stood nine months ago when I promised, if elected, to give the State a business-like administration in the interest of all the people.

## Boston Beauty in Jenkins Case

*Mrs. Alice A. Sturtevant, known on the stage as Josephine Joy, former Boston Conservatory girl, who has been identified as mysterious telephone talker in New York smuggling plot.*

## FIND WOMAN'S BODY ON BEACH

The body of a woman was found entangled in eel grass to-day on the beach at Wood Island Park, on the Winthrop side. It is thought she was accidentally drowned.

The body was fully dressed and had evidently been left to lie there by the receding tide. The face was beat down, resting on the woman's right arm. The woman could not be identified by the police.

The body was discovered by William Keough, of No. 236 Lexington street, East Boston, when on his way to dig clams. Keough notified the Wood Island Park authorities, who in turn called up the harbor police. The police boat Guardian was dispatched to the park.

The woman was described as fifty years of age, grayish hair, black skirt, low lace shoes, white stockings, white shirtwaist over shoulders. Was clad a black cape.

## FOUR FLEE FLAMES AT SOUTH END FIRE

Three women and a man were driven into the street early to-day when a lace curtain ignited by a lighted match set fire to the first floor of the two-story wooden dwelling at the rear of No. 562 Shawmut avenue, South End. The house is occupied by William Pegran. Pegran and the three women were asleep at the time and one of them was awakened by the smell of smoke to find the wall of a rear bedroom ablaze. The screams of the women caused great excitement in the neighborhood and a man who was passing the building sounded a fire alarm. The firemen succeeded in confining the fire to the room in which it started and the flames were extinguished before much damage was done.

## BOSTON BROKER PAYS $25,000

In a remarkable confession made to-day by Mrs. Emery W. Sturtevant, a dashing young woman of Passaic Park, N. J., but formerly of Boston and Springfield, she declares that a prominent and aged Boston broker paid her $25,000 to prevent her from bringing a suit against him for playing with her affections.

This young woman, whose education at the New England Conservatory of Music was partly paid for by the late Charles H. Bond of Boston, and who was known on the stage as Josephine Joy, asserts that she owes another Boston man money and that he threatens to make public unpleasant facts about her life in this city unless she pays him.

These things became known through an attempt on the part of the women to enlist the help of Mrs. Helen Dwelley Jenkins, who was the chief government witness before the Federal Grand Jury in New York, against Nathan Allen and Johan B. Collins, on trial for smuggling.

**Making Old Fools Pay.**

Mrs. Sturtevant frankly says that she wanted Mrs. Jenkins to introduce her to some wealthy men so that she could get money from them.

"I suppose that I will get into trouble some day," said Mrs Sturtevant, "but I am different from other girls, and I take a great deal of satisfaction in making these old fools pay for their flirtations."

Mrs Sturtevant is single, with dark eyes and says she is twenty-four years old. According to her story, after graduating

Continued on Page 2, Column 6.

## SAVE FOSS FROM FALL INTO SEA

Governor Foss had a narrow escape from a serious accident to-day when he started on his tour of inspection of the Coast Artillery corps in the harbor forts. He missed his footing as he was about to board the launch Bumpus at Pemberton, and would have gone into the sea between the boat and the pier had it not been for the quick work of John O. Mitchell, a Hull boy, who grasped the Governor by the coat collar and held him until he was able to get on his feet. Several military officers sprang to the Governor's assistance.

It was low tide when the Governor arrived at the pier, necessitating the launch of District Commander Patterson to go to Fort Andrew at Peddocks Island. As the Governor walked down the pier he slipped and would have gone into the water but for the work of young Mitchell.

**Clung to Coat Collar.**

The Governor is a very heavy man, but young Mitchell pluckily clung to his coat collar and himself faced the danger of going overboard with the State's chief executive. Governor Foss proved himself quick on his feet and finally struggled to safety. He thanked young Mitchell after he had asked the boy his name, and boarded the launch. The Governor made light of the incident, but during the rest of the inspection he looked at what was underneath him before he started down any ladders.

A salute of 17 guns announced the Governor's arrival at Fort Andrew, where he began his inspection of the Coast Artillery Corps. M. M. by acting as umpire at the big gun practice. The Governor stuffed in his ears to offset the effect of the concussion, and the huge charges of powder exploded, the observer stood on the ramparts and enjoyed every minute of the firing. He complimented the splendid work of the young gunners taken from the ranks of city clerks, mechanics and ordinary citizens, as they stood behind their guns, and eye on the targets anchored 6,000 yards off Hull.

**Great Guns Roar.**

It was a cool, refreshing day for the Governor's visit and the militia gave him a big reception. The Governor left his home in Cohasset at 7 o'clock and motored to Pemberton, where he was met by Adjutant-General Pearson and Colonel Robert H. Patterson, U. S. A., division district commander, and in the launch Bumpus the party went to Fort Andrew.

The rest of big guns that greeted the Governor will be kept up to-day and to-morrow, and several thousand dollars' worth of gunpowder will be burned. Mortars and five huge disappearing guns are being used during the Governor's inspection. To-night a bonfire will attempt to pass into the harbor. The guns will be manned throughout the night and searchlights will play over the waters to prevent the entry of the enemy into the port.

Governor Foss makes a round of the forts, seeing all the companies of the Coast Artillery at work at the big guns.

The attempt to regulate an imaginary fog to-night is but the beginning of the great war games which the Massachusetts militia will engage in during the next few weeks.

## Silk Hat Harry's Divorce Suit

By Tad

TO BE CONTINUED TO-MORROW—SILK HAT HARRY'S DIVORCE SUIT IS THE TALK OF NEW ENGLAND—DON'T MISS THIS FUNNY SERIES IN SUNDAY'S AMERICAN.

Now is the time to enter the AMERICAN'S $10,000 PROVERB CONTEST! All back pictures will be reprinted with full details in next Sunday's American. Don't fail to order your Sunday American in advance from dealer

# SHORTAGE OF FOOD IN COBALT FIRE DISTRICT THREATENS SURVIVORS

COBALT, Ont., July 14.—One hundred known dead and over 200 more unknown and estimated summarizes the loss of life and $2,000,000 the loss of property to the towns and the mines of America's greatest gold camp, all wiped out in the short space of three hours by fire. Taking into comparison the relative size of the two areas the Porcupine fire was even greater than that of the San Francisco earthquake, according to those who experienced both.

Millions of dollars of Boston money is invested in the Cobalt region. So far as is known only one Boston man lost his life, although there were scores of people from New England in the district. Several had narrow escapes.

Early Sunday morning fires could be seen to the southwest of Porcupine over twenty-five miles away, and by noon the mass of flames, the roar of which could be heard for miles, traveled a mile to a mile until the Big Dome mine, the pride of Porcupine, was enveloped. With a loss of $500,000 and scores of lives.

At the same time the Imperial, Standard, Preston, West Dome Extension, North Dome, Special, Philadelphia, Dome, Rea, Porcupine United Porcupine, East Dome, Success and numerous other mining properties were wiped out and became a total loss, carrying with them a frightful loss of life.

### Perish in Shaft.

The most serious loss of life in one place was probably at the West Dome, where Robert A. Wyle, manager and associate of F. Augustus Heinze, took his wife and child, Mr. Burt and wife and twenty-three others into the mine shaft as a last resort, and there perished in the smoke and flames. At the Dome, W. Hall and Mrs. Meek and others were saved, but the loss of life among employes was frightful. None were lost at Preston, East Dome, or Imperial.

In the town of South Porcupine there are the bodies of nine people who perished, and Porcupine Lake claims at least fifty, all of them drowned by the rush into the lake to get away from flames or by being swamped in canoes which could not live in the high sea which was running under the slate-like gales.

The terrific loss of life is due largely to the speed with which the flames traveled ahead of the wind. In less than half an hour the town of South Porcupine, containing 500 people, was practically consumed by fire. Today there remains nothing to tell where buildings were except molten metal and bones of humans or animals.

Pottsville suffered in a like manner, as did a part of Golden City. The suffering and sale of heroism are beyond description. Relief trains with doctors, nurses and medical supplies have been rushed here ahead of the wind. In less than half an hour the town of South Porcupine, containing 500 people, was practically consumed by fire. Today there remains nothing to tell where buildings were except molten metal and bones of humans or animals.

Pottsville suffered in a like manner, as did a part of Golden City. The suffering and sale of heroism are beyond description. Relief trains with doctors, nurses and medical supplies have been rushed here ahead of the wind. In less than half an hour the town of South Porcupine, containing 500 people, was practically consumed by fire. Today there remains nothing to tell where buildings were except molten metal and bones of humans or animals.

### List of Known Dead.

The revised list of known dead as reported from Cobalt is:

Jules Metayer, French consul; Andre Leroux, waiter, Metropole Hotel, Montreal; Mr. and Mrs. Argyle Mondeux, Cobalt; Charles E. Adams, Phoenixville, Pa.; Taylor Shoemaker, Pearl Lake; Mark Smith, New Liskeard; Frank Fline, United Porcupine gold mines; Andy Youill, superintendent; and wife, Toronto; William Moore, Cobalt; Melvin Strain and Nathan Hass, Sookie, Wash.; Mr. and Mrs. Stanley Nicholson, Guelph, Ont.; William Gore, T. B. Geddie, Harry Hoffy, Dome mines, Bath, England.

Mr. Cartwright and son, Ridgeway, Pa., part owner of the Pearl Lake mine; M. J. O'Connor, lawyer, Toronto; A. Shaw, mechanical engineer, Boston, Mass.; A. W. Ashley, painter, drowned; Arthur Aho, West Dome; Copper Cliffs, Ont.; H. L. Sherman, son of president of the British Metallurgical society, Dome mine; John Whitemouth, Dome mines, Cobalt; president; John King, Dome mines, Copper Cliff; Archer Johnston, Dome mines, Cobalt; buried; Leo Sullivan, Dome mines, London, Eng.; Stanley Titmarsh, Dome mines, Melbourne, Australia; Robert Woodson, West Dome; Mrs. Wood and child, West Dome, Butte, Mont.; James Hoonie, Toronto; James Welch, Cache Bay, Ont.; John McLaughlin.

William King, West Dome, Big City, Idaho; Angus McDonald, Big City, Burt, A. F. Burt, assayer; John Bostrom, Mr. and Mrs. D. McQueen; John Weill, Charles Brooker, Hugh McLeod, Chester Hemlinger, J. W. Greenlee, William McLean, Captain Thomas Dunbar of Kennedy.

### List of Losses.

Among the losses are Dome mines, all the buildings except machinery, $500,000, including all the shaft houses and new forty-stamp mill; North Dome loss $100,000, plant and camp destroyed; Peterson, $100,000; Preston East Dome, $1,000,000; Viposd, loss $100,000, and all camps destroyed; Philadelphia Mines, loss $50,000, all buildings destroyed; United Imperial, Eldorado Porcupine, small buildings destroyed; Standard Porcupine, loss of buildings, $40,000; Imperial, loss $35,000, all plant and buildings; Hollinger Consolidated, loss $1,000,000; West Dome mines, plant and all buildings, loss $75,000.

## SURVIVORS TELL OF TERRIBLE SCENE IN PORCUPINE FIRE

TORONTO, Ont., July 14.—About a dozen Bostonians who were in the Porcupine district when the forest fires started are believed to be safe with the exception of H. A. Sherman, an engineer, who died in the flames.

W. L. Barnard of Boston was caught in the brush near the Coronation mine and barely escaped to the lake front. He floated through shoal water to Garden City, where he organized a relief committee for the sufferers.

J. A. Mitchell of Medford, an engineer on the Porcupine Consolidated, escaped after hanging for hours to the side of a boat in the middle of the lake. He is now at Haileybury.

J. H. Mansfield, who was in the Porcupine district inspecting properties, barely escaped from the burning woods and reached water. He stood up to his chin in the water for hours with the bodies of dead persons and horses all around him. He reached Haileybury completely worn out.

He was appointed a special mounted police officer to guard the refugees and their effects from looting by strangers.

Hirole acts saved scores of lives, although even frontiersmen thought the end had come to all. Relief trains are leaving Toronto for the Porcupine district.

### Survivors Struggling In.

Reports from the fire zone at Porcupine are hourly growing worse and in addition to fifty coffins previously shipped, a carload of caskets was sent in today. It is estimated that the death toll will be hundreds, while thousands of men are struggling into the settlements severely burned and wearied to the limit of human endurance. Everyone brings reports of many bodies lying along trails and at the side of small lakes where the fire overtook them.

The wind was blowing with a velocity of sixty miles an hour and Porcupine lake was lashed into fury of mountainous waves, preventing boats engaged in work of rescue, although women and children were taken from South Porcupine to Golden City, braving boldly the danger of drowning to take the helpless from the greater danger of burning.

Everything, including the wharf, burned to the water's edge in South Porcupine, forcing people to wade in the water up to their necks. A car of dynamite standing on a railway track only added to the deafening roar, but no one was injured from it.

Refugees from the burned area say that it covers 10,000 square miles, comprising a district that housed 20,000 people. From every quarter have come refugees who escaped the flames, many of them badly burned in their efforts to save effects in their flight. It is evident that it will be some days and perhaps weeks before any accurate idea of the total number of dead is available. Present estimate are 500.

Many of the terror-stricken fled into the interior of woodlands and have not yet been heard from since. Others who possibly survived the storm of fire are believed to have died from exhaustion. The supplies going forward cannot possibly be gotten to them across the charred area.

Some survivors are coming in with their clothing torn and their limbs cut in their mad rush through the woods. Some told of stumbling over bodies of those who had run before them and died on the way.

Searching parties have a difficult task before them. Hundreds on the country side have volunteered to help, but there is no semblance of relief organization as yet.

## MUCH BOSTON MONEY INVESTED IN MINES IN BURNT DISTRICT

Boston and New England are greatly interested in the Cobalt mining district because of the number of shareholders who reside in this city or section. It is said that more than 1,000,000 shares out of a total of 6,013,540 issued by the Dobie, the Hollinger, the Porcupine Central, the Porcupine Eastern, the Porcupine Gold, the Porcupine Milling and Exploration, the Porcupine North and the Preston mining companies are held by New Englanders. Bostonians probably hold more shares than all others in this part of the country.

The value of these mines may be judged by figures showing the par and the market value of the stock out. This table tells the story:

| | Par | Market. |
|---|---|---|
| Dobie | $1,200,000 | $420,000 |
| Hollinger | 2,750,000 | 550,000 |
| Porcupine Central | 500,000 | 401,500 |
| Porcupine Eastern | 500,000 | 50,000 |
| Porcupine Gold | 1,000,000 | 300,000 |
| Porcupine M. & E. | 150,000 | 75,000 |
| Porcupine North | 750,000 | 114,000 |
| Preston | 1,200,000 | 760,000 |
| Totals | $8,375,040 | $10,720,000 |

The totals show that the market price is $2,350,827 above the list price.


Filene's
Tunnel Bargain Basement
453 Washington St.
Saturday Morning
Bargain Opportunities that should crowd a whole day's selling into ½ day.
AMONG THE HUNDREDS OF LOTS FOR SATURDAY UNTIL 1 P. M.
Note This Example:
An Odd Lot of Gingham, Linon and Cotton Foulard
Dresses
(2.95 to 4.95 Values)
1.45
ONLY ABOUT 200 DRESSES
HUNDREDS OF OTHER LOTS NOT ADVERTISED SATURDAY MORNING
See Page 5 For Advertisement of the lots on sale at J. G. SMALL CO.'S FORMER STORE.



Prince Albert
"the national joy smoke"
Pipe tobacco that can't bite your tongue



To reach Wolf's, "My Clothier," corner Hanover and Portland streets, by the Washington street tunnel, passengers going south should leave at Friend st. exit—those going north at Union st.



PARALYSIS connected with or organ affected; cure guaranteed; or no charge; write for 78-page book free. EASTERN OZYLATAJOU CO., room 905, 100 Boylston st., Boston.



Whisky 49c
"Actor" Pure, $1.00 value, Full qt
Whisky Old "Monitor" 1.25 Val. Full Qt. 75c
Scotch $1.25 value Qt. 75c
Wines Cal. Port or Sherry. Full Qt. 20c
Wines Imported Port, Sherry, Qt. 39c
Rum NEW ENGLAND PURE. FULL Qt. 49c
Gin PURE HOLLAND TYPE. FULL Qt. 49c
MaltWhisky Refined Pure. Qt. 59c
Ginter Co
163 Summer ★ Elm & Union
16 Canal Note How by Comparison Prove Liquor Prices Low


## TO-DAY'S CABLE NEWS

Up to Midnight London Time

### Papal Encyclical in Aid of Working Classes.

ROME—The Pope, in view of the increased cost of living, has issued an encyclical to Catholics with a view to helping the working and salaried classes. The Pope has decided to abolish the obligation to hear mass on the days of St. Joseph and St. John the Baptist and Corpus Christi, which henceforth will be suppressed as the only feast Sunday. Catholics must continue to attend mass on Sundays, Christmas, New Years, Twelfth Day, Ascension Day, Assumption Day, All Saints' Day and the feasts of the Immaculate Conception and of St. Peter and St. Paul. If any such feast shall fall on a fasting day the Pope dispenses with the obligation of fasting.

### Lady Constance Is Found.

LONDON—Lady Constance Foljambe, a half-sister of the Earl of Liverpool, Comptroller of the King's household, who mysteriously disappeared six days ago by failing to appear at the church where she was to have been married to the Rev. A. H. K. Hawkins and who since has been reported to be with her brother in Brittany, presented herself today in the little village of Malton in Yorkshire. She then asked for an explanation of her having jilted her fiance, she said appellingly: "Oh, don't ask me anything. Let it be forgotten."

### Steamship Pool Continued.

LONDON—At the conference of the North Atlantic passenger steamship lines no new pool or rate agreement was framed, but the modus vivendi was renewed and the old pooling arrangements will continue in force until October 31.

### Aeroplane Falls Into Crowd.

AMSTERDAM—The aviator Allesagers, while flying at Leeuwarden, fell among a crowd that was looking on. Four of the spectators were badly hurt and the aeroplane was wrecked.

### German Gunboat at Agadir.

BERLIN—The German gunboat Eber has received the Panther at Agadir and the latter vessel has started for home for repairs. The Berlin may also leave Agadir for-out.

### Three Killed by Explosion.

CARNAVORN, Wales—A boat loaded with fireworks to celebrate the investiture of the Prince of Wales exploded while it was being towed in the bay at Llandudno at midnight. Three men were killed.

### BEEF EXPORT DROPS OFF, SAYS ARMOUR

NEW YORK, July 14.—J. Ogden Armour, the Chicago packer, returned from Europe today on the Lusitania, after a two months' trip abroad for his health. "Europe is now going to South America for her beef," he said. "We can supply only enough for our own consumption." Among the other passengers was Mrs. William G. Rockefeller and her two sons. She was met by her husband at the pier, and the family will go immediately to their home in Greenwich, Ct.

### BOY ARRESTED FOR NEEDLESS ALARM

During the progress of a band concert in Pierce square the crowd of 6,000 was sent into a panic by the arrival of fire apparatus. George A. Gola, seventeen, of No. 44 Rivers street, Dorchester, was arrested by Patrolman Dunn, charged with sounding a needless alarm. For three was no fire. The officer claims that he saw the box pulled in, thus disproving the boy's story was anticipated by the police, for previous band concerts in the city needless alarms of fire have been sounded four different boxes and have caused much trouble.


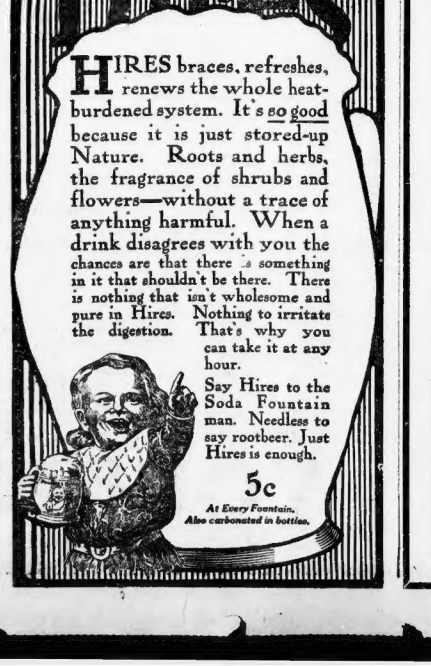
HIRES braces, refreshes, renews the whole heat-burdened system. It's so good because it is just stored-up Nature. Roots and herbs, the fragrance of shrubs and flowers—without a trace of anything harmful. When a drink disagrees with you the chances are that there is something in it that shouldn't be there. There is nothing that isn't wholesome and pure in Hires. Nothing to irritate the digestion. That's why you can take it at any hour.
Say Hires to the Soda Fountain man. Needless to say rootbeer. Just Hires is enough.
5c
At Every Fountain. Also carbonated in bottles.



BOSTON AMERICAN
FLAG COUPON
Friday, July 14, 1911.
NOTICE! A complete set consists of seven coupons of CONSECUTIVE dates. ALL MAIL ORDERS MUST BE SENT TO FLAG DEPT., P. O. BOX 3047, BOSTON. Not responsible for mail orders sent to any other address.
How to get a flag: Clip seven flag coupons from the Daily and Sunday AMERICAN of consecutive dates. If you wish to have the flag come by mail, send the seven coupons and a postoffice money order for forty-two cents to cover cost of mailing and handling.
If you call for the flag at the Flag Department of the AMERICAN at No. 275 Devonshire street, it will cost you thirty-five cents and seven coupons.


### SPECIAL FLAG NOTICE!

The Flag Department has received several hundred remittances from readers who have failed to send their name or address in sending for flags.

If any AMERICAN reader has sent for a flag and has not received it, this may be the reason, and it would be advisable in any such cases to notify the Flag Dept., P. O. Box 3047, Boston, giving the facts and full name and address.

## DELAWARE IN CAPE FLEET

PROVINCETOWN, July 14.—The battleships Kansas, New Hampshire and Delaware, all dark from the coronation of King George V., will remain in this port for two weeks. More liberty is being given to hundreds of sailors. The Louisiana sailed last night to take on naval militiamen for cruise. The scout cruisers Salem and Chester are still in port and may remain here for two weeks until the greatest naval manoeuvres that have ever taken place on the coast are resumed by the entire battleship fleet. A score or more of submarines and torpedo boat destroyers remain here with the tenders Castine and Dixie.

## FEDERAL PROBE OF PIPE LINES

WASHINGTON, July 14.—An investigation of the rates and regulations of pipe lines transporting oil and other commodities except water and gas, natural and artificial, has been ordered by the Interstate Commerce Commission.


The AMERICAN goes into more homes than all the other evening papers of Boston combined. It is the Quality newspaper.


### MORE GREENE AND GAYNOR MONEY FOUND

WASHINGTON, July 14.—Three-quarters of a million dollars has been returned from the concealed assets of Gaynor and Greene, who defrauded the government out of $2,000,000 in Savannah harbor dredging contracts in 1897.


DON'T BE DECEIVED
If you feel exhausted and weak or tire easily, don't try to brace up on liquor or some patent medicine that will produce the same effect.
It is only temporary, and the reaction leaves you in worse shape than before.
What you want is more strength. Father John's Medicine is a pure food medicine; its ingredients are nourishing and strengthening. Nothing equals it as a tonic and body builder for all throat and lung troubles.
Contains no alcohol or injurious drugs. Get a bottle to-day: it will make you strong. Remember, it has been in use fifty years.


## BOSTON WOMAN IN JENKINS CASE

Continued from First Page.

from the Boston Conservatory, she was engaged by Charles B. Dillingham as understudy to Fritzi Scheff in "The Prima Donna." She left the company for a brief engagement in "The Red Mill," and after that went into vaudeville.

### Paid Her $25,000.

Mrs. Sturtevant said she was married at the time the Boston broker paid her not to sue him, but he didn't know that the marriage was kept secret because she thought it would interfere with her career.

"I was born in England, and my mother's name was Briggs. She married Mr. Gibbons and went to Springfield to live. Some of the prominent people took an interest in me because of my voice, and through them it was arranged that I should go to the Boston Conservatory. My expenses there were paid by a Boston broker, by Mr. Bond and Mr. Sterling, although I never met Mr. Sterling until last year, when the affair on which my suit against him is based happened in Erie and Buffalo.

"After I went on the stage and while I was out of an engagement I needed money, and I asked the Boston man for it. He would not give it to me in a public place, so I took a room in the Hotel Essex in Boston, and he came there and gave me $500. I obtained other sums from him from time to time, but he grew tired of it, and one day when I sent a note to him while he was in a directors' meeting he sent back a refusal. I saw him as soon as possible and told him I must have more money, but he said he would give me no more. I engaged a lawyer and prepared to sue him, but he paid me $25,000. The suit was never filed."

### ARMY'S AIR SQUAD GETS NEW RECRUIT

WASHINGTON, July 14.—The United States army is gradually increasing its corps of aviators. Lieutenant Frank M. Kennedy, Tenth Infantry, has just been detailed to the military aviation grounds at College Park, Md., for instruction. With this addition, the College Park contingent will consist of six officers.


And Now the Yum-Yum Bathing Suit!
Straight from Japan come these newest rigs for the feminine invasion of old Neptune's realm this season at the famous seashore resorts. See
Next Sunday's AMERICAN.


## JOHN W. GATES BARELY ALIVE

PARIS, July 14.—John W. Gates passed a good night, according to a bulletin issued by his physicians today. His condition was but little changed today, but the patient is barely holding his own. At noon Mr. Gates was a little weaker, the heart action failing to respond to the physician's treatment. A consultation of the four attending doctors was called.


How Often Do You Wash Your Head?
The hair and scalp should be cleansed as often as you clean your face.
Dust, dirt and disease germs of every description fill the air and settle in your hair.
Perspiration and oil from your scalp mingle with this dangerous filth and make a veritable mud-pie—an oily, greasy, sticky, pasty mass which clogs the scalp pores, creates dandruff, makes the hair fall out, robs its gloss and color and leads to baldness.
There is but one sure remedy—clean the head often. *But don't use water or ordinary liquid shampoos.*—Water should not be applied oftener than once a month.
Instead powder your head each night with FLOX, the new dry shampoo.
FLOX is a fine soft *absorbent*, antiseptic powder, made from the finely ground dried leaves of a famous shrub, specially prepared with other valuable agents.
Sprinkle it on your hair and rub well into the scalp with finger tips. Then get out brush and comb and brush briskly for five minutes. The result will amaze you. The FLOX will quickly come away, bringing with it all the accumulated dust, dirt, dandruff and excess oil, leaving the scalp delightfully fresh, cool and clean. FLOX makes oily, greasy, stringy hair or dry, dull and brittle hair soft, glossy, fluffy and luxurious, bringing out its natural color. It will not produce a lather. It cannot stain the scalp. It insures perfect hair health in any head.
Be a FLOX convert this very morning. You cannot use it too often. Sold by live druggists everywhere for 50c per large sprinkler top can.
Sold and recommended in Boston by Riker-Jaynes Drug Stores, or will be sent postpaid by THE FLOX CHEMICAL CO., Syracuse, N. Y., upon receipt of price. Or for five 2c stamps we will send a generous trial size package.

2000—$1.50 and $2
"Faultless" Day Shirts
YOUR CHOICE FOR
79c
While the above price for such well-known, high-grade shirts may seem sensational to many readers, it is nevertheless typical of the unusual values we are offering throughout the store during our
Complete Clearance
Mark-Down Sale
Every dollar's worth of our great stock of Good Clothes and Furnishings must go. Nothing will be carried over. We consider our loss in money more than offset by our gain in friends. It's an extraordinary opportunity for you to get Clothes of *known quality* at a big and actual saving of real money.
$15 and $16.50 Suits are Now . . . $10.50
$18 and $20 Suits are Now . . . $14.50
$22.50 and $25 Suits are Now . . . $17.50
Open Saturday Evenings
Kennedy's
30-38 Summer Street
A Little Out of the Way—But It Pays to Walk

# FOSS TO UMPIRE BIG WAR GAME

Governor Eugene N. Foss as commander-in-chief of the military and naval forces of the Commonwealth, will be chief umpire of the war game between the militia of Massachusetts which opens on July 22.

Governor Foss will also be in command of all the forces engaged, but purely in a formal capacity, Generals Embury A. Clark and William A. Pew, will be in direct command of the opposing armies. Captain Sidney E. Hand, Lieutenant George C. Marshall, Jr., U. S. A., will be the umpires.

The theory of the manoeuvres to be held in Middlesex and Essex counties is that Boston has been captured by an invading force and that it is up to the Bay State soldiers to reclaim the city.

The following is an outline of the manoeuvres:

A state of war exists between the United States and a foreign power. During May the invader (red) makes a strong force to the south of Boston and advances against and captures that city. Since that time the bulk of that force has been transferred to the present principal theatre of war in the vicinity of New York city, where the main contending armies are now confronting each other.

The red commander is supposed to know that there are scattered detachments of United States (blue) troops along the Merrimac river between Lowell and Newburyport, and early in July he receives information that the enemy is preparing to concentrate a large force in New Hampshire or Maine preparatory to advancing upon Boston from the north and reoccupying the city.

To meet this threatened advance on Boston from the north, General X in Boston on July 22 orders General Pew, with his reinforced red brigade, to leave Boston and to move to a position near Amesbury lake across the Newburyport turnpike from where he can operate against the blue detachments, which are south of the Merrimac river and reported to be concentrating.

The United States (blue) forces are south of the Merrimac river scattered between Lowell and Newburyport, covering the bridges across the Merrimac. Their commander was informed about July 10 by the commander-in-chief in New York city that a blue division would be assembled in New Hampshire or Maine the latter part of July to advance south on Boston and recapture that city.

On July 22 General Clark receives orders from the commander of the blue division, now at Portland, to concentrate his command near Lowell from where he will be in a position to secure the bridges across the Merrimac at that place and Lawrence for the crossing of the blue division on its advance against Boston.


## DON'T BE MISLED

**Stomach Trouble Often Presents Symptoms That May Be Mistaken for Signs of Other Disorders.**

**Palpitation of the heart does not imply that the vital organ is diseased.**

**Pain in the back does not necessarily mean kidney disease.**

**Headache does not often indicate that there is anything wrong with your head.**

**All of these symptoms are caused by stomach trouble and in this is also is righted the alarming symptoms disappear. If you have them look to the condition of your stomach for the cause before you start to treat the symptoms rather than the disease.**

**If you are suffering from stomach trouble you cannot do better than follow the advice of Mr. J. S. Barnhart, a farmer, on R. F. D. No. 8, Butler, Pa., who says:**

**"When living near Mt. Vernon, Ohio, I became seriously ill from stomach trouble and finally had to give up my work as school teacher. I had no appetite and what food I did eat would lie heavily on my stomach. My bowels were irregular and I was reduced in weight from 160 to 130 pounds. I was nervous, could not get a good night's sleep and had no ambition to work. My back ached and there were pains through my arms and shoulders. My heart was weak and the least exertion would cause it to palpitate. In the morning I would be dizzy on getting up from bed and there would be black specks before my eyes. My head would ache all over but particularly in the back. I was pale and had a hacking cough which alarmed my friends.**

**"The doctor treated me for stomach trouble but didn't help me much and and then I tried several medicines which were recommended to me but with no relief. The druggist urged me to try Dr. Williams' Pink Pills and was so certain that they would help me that I decided to give them a trial. After taking a few boxes I began to feel a little hungry, something I hadn't felt for a year. I also began to sleep better and I was so encouraged that I kept on with the pills. The result was that my stomach became strong, my other troubles disappeared and I was cured."**

**Dr. Williams' Pink Pills are for sale at all druggists, or will be mailed to any address, postpaid, on receipt of price, 50 cents per box; six boxes for $2.50, by the Dr. Williams Medicine Company, Schenectady, N. Y.**



## For Sale

**½-TON BUICK DELIVERY TRUCK**

Used Only 6 Months.

**FIRST CLASS CONDITION**

ORIGINAL COST $900

WILL SELL FOR **$450**

Call and See it at

**200 A St., So. Boston**



POSTAM — Quickest for cure of ECZEMA and EVERY SKIN TROUBLE; see results OVER NIGHT. All drug stores; 50 cents and $2. For Free Sample write Emergency Laboratories, 32 West 25th St., New York City.


# WOMEN AND CHILDREN DRIVEN FROM SCHOOL BY RED TAPE BLUNDER

*Women sleeping on sidewalks outside the Washington school building in the South End after they were driven from the building by special policemen. They brought their mattresses down again from the roof and got what rest they could after being awakened.*

Thanks to somebody's blunder and the fondness of somebody else for official red tape, 500 women and children, who had been invited to be guests for the night of the city on the roof of the Washington school building in the West End were "shooed out" of the building by special police officers and school officials.

Fully 200 mothers and babies were awakened from their slumbers on the roof of the building and last night quietly dazed with sleep were hustled down the stairways to the streets.

Just who is to blame for this choice specimen of blundering nobody seems to know. Attempts to fix responsibility for the wholesale stirring away of mothers and young children who had practically been invited by the city to spend the night on the cool roof were fruitless.

**Invited by City.**

Through Mrs. Julius Andrews, president of the Boston Section of the Council of Jewish Women, permission had been obtained from Acting Mayor Collins for the use of the roof as a sleeping place for the mothers and children of that section of the West End during the hot spell. The experiment was tried on Wednesday night and worked well, several nurses, sent by the Board of Health, looking after the sleepers.

News of this welcome escape from the crowded tenements had spread through the West End rapidly, and by 8:30 last night 200 women and children had found their way up to the top of the high building, dragging pillows and blankets with them. Spreading their blankets over the mattresses provided, they would lie down and fall asleep instantly, so that in spite of the people constantly streaming in, the spacious alry roof was remarkably quiet all the evening. But about 8:45 the stream of incomers suddenly stopped.

**Mulvey on the Job.**

M. B. Mulvey, custodian of the city schools, had arrived, and not finding the nurses present who had been in charge on the preceding night, ordered every one turned out of the building. This was in spite of the facts that a special police officer had been detailed to spend the night on the roof, Mrs. DeAngelis, a trained nurse living in the neighborhood, was there intending to stay all night, and that no boys over nine years old had been admitted.

Mr. Mulvey tried to get members of the School Committee on the telephone. Failing in this he did not call on the Board of Health, whose nurses had been on hand the night before, and he took it on himself to order the mothers and children out of the building.

In the hour that elapsed between Mulvey's arrival and the final order to clear the building, about 300 more women and children arrived, and not being permitted to go upstairs, filled the large basement and overflowed across the steps and down into the street. They were a pathetic sight for the most part, mothers shifting their babies from one side to the other, and leaning against walls and fences and lamp posts, anything that would support them, while they waited, half-past eight, nine, quarter-past nine, half-past nine—to be permitted to go on the big cool roof, where some members of their families were already comfortably asleep, and to which they had been invited, by permission of Acting Mayor Collins.

They made a patient group, patient with the training which immigrants to this country learn from the moment they arrive and are herded into Ellis Island with its long dumb waits. Little girls and boys lugging a pillow and blanket, and perhaps leading a baby hugged were numerous. From the stairway one saw a sea of upturned faces, pale with the sleep of the hot days they were ghastly, even in the dim light as they stood and waited with only the sound of the shifting of tired feet, and the low murmur of voices, hushing their babies, breaking sometimes to a sharp cry from some sick kiddie.

At last, after the long wait, instead of the welcome "All right, go ahead," and the elevator doors thrown open, came Mulvey's stern decision, and two special officers went upstairs on the unwelcome task of pulling back the covers from exhausted women and tired little girls and boys, and shaking them and calling them until they woke.

Frightened at first, and then dazed, the sleepers sat up in the dim twilight of the big roof, rubbing their eyes and asking each other, "What's the matter?"

"Come, get up and get out of here, we can't have you here to-night," the policeman repeated, passing back and forth, up and down the shadowy aisles. Gradually, after much reluctation, and at last, some pretty urgent shoving and hustling, the 200 ashamed "guests" of the city for an hour or so, took a last look up at the clear, blue sky and the cool spacious roof, and the comfortable mattress, and then, gathering up their bedding very ruefully and silently, the long line streamed back down stairs.

**Out in the Street.**

Some of the ladies cried and some of the children talked it over in low tones. But as a crowd, they submitted quietly and meekly, with a resignation that comes of much suffering. The elevator took down several loads, others picked their way down the long, dark flight of stairs, and out into the streets, where the bewildered crowd, still waiting to be admitted, watched them in amazement.

And then there was the hum of many tongues as the ones who could understand English explained to the ones who could not, that, "The nurses did not come, so we can't stay."

And then they looked up from the close, stale smelling pavement, to the top of the great building towering above them, and a stray breath of wind, blowing down the street, reminded them of how clear and cool it was up there, with the mattresses lying idle, and the cool wind blowing over an empty roof, and the big iron gates of the school house clanging together in their faces.

**Fear of Paternalism.**

Last of all down the stairs came Mr. Mulvey.

"These misdirected philanthropies are the trouble," said he. "It's all very well the first night, and a nice crowd there. I thought it was a fine idea myself and was glad to see them do it. But there has got to be supervision and I am unwilling to take the responsibility of letting these people sleep upstairs there without proper supervision. Personally, I think there is a tendency toward entirely too much paternalism. Let them provide a few of those good old maxims, such as 'There is no place like home,' and 'Home-seeking hearts are happiest.' Let's put back some of those old mottoes about 'Home Sweet Home,' and let the fathers and mothers care for them if so, and we'll get along a lot better than with all these notions."

## HARRY LEHR STILL VERY ILL IN PARIS

According to advices received here today from Paris, Harry Symes Lehr is not recovering from his nervous breakdown for which he went abroad in May with Mrs. Lehr, hoping the change of climate and scene would benefit him. Newport friends of Mr. Lehr have also been relieved of his continued illness abroad, and his long siege of ill-health, which began last December, is causing anxiety among his friends on this side.


**Duffy's Pure Malt Whiskey**

is invaluable in the hot summer weather to bring restful sleep and keep the system and stomach in a good healthy condition so that they will be able to ward off the diseases, such as indigestion, cramps, cholera, dysentery and diarrhoea, which are so common. You cannot afford to be without it.

Duffy's Pure Malt Whiskey is the only whiskey that was taxed by the government as a medicine during the Spanish-American War.

The genuine is sold in SEALED BOTTLES ONLY by druggists, grocers and dealers, or direct $1.00 a large bottle. Medical booklet containing testimonials and rare common-sense rules for health, and doctor's advice free on application.

The Duffy Malt Whiskey Co., Rochster, N. Y.



## "HIS NIBS"!! "FAKIR"!!

**How much longer are the people of this Commonwealth to be insulted by such remarks from their representatives at the State House? These men have insulted, teased, browbeaten our present Governor ever since the day he was elected, just as I witnessed the browbeating of a man before the Ways and Means Committee, who was honest enough to expose the purchase of a piece of land by the Commonwealth for $8000.00, which anybody else could have bought for $3500.00.**

**God save the Commonwealth of Massachusetts from such "statesmen" as these! Yours truly,**

**GEORGE J. RAYMOND,**
**354 Washington St., Boston.**


# MRS. BELMONT IN MERCY PLEA

NEW YORK, July 11—Mrs. O. H. P. Belmont sent out today a letter entitled, "An appeal from one woman to all women," which called upon the women of the United States to petition the governor of Ontario for the pardon of Mrs. Angelina Napolitano, who is sentenced to be hanged at Sault Ste Marie, Ont., for the murder of her husband. The letter is as follows:

In Ontario, Canada, a woman soon to become a mother is in a prison cell condemned to death for the murder of her husband. She is to be hanged twelve days after the birth of her child.

This woman, Mrs. Napolitano, was abused, as well as her four children, by this husband. He demanded that she lead an improper life, the wages of her sin to accrue to him.

To defend herself from this immoral life (mind you, she was carrying his child at the time), she killed him.

The law holds if a homicide-her finds a man in his home at night who is undertaking to rob him he may kill him in self defence, but this woman, too ignorant to know of law or any of its many vexatious clauses, defends herself, her honor, and she must hang.

Do you think had women been on that Canadian jury the verdict rendered would have been to hang that woman? I do not appeal for sentimental reasons, but I hold that if a woman's virtue is worth anything she has a right to protect it and no man living has a right to hang her for doing so. Women can sit on no jury but I beg all women to rebel against this verdict and to appeal to the Governor of Ontario to pardon this woman.

# OFFER DECLINED BY J. P. MAGENIS

A committee of prominent Republicans called on James P. Magenis at his office in the Tremont building today and tendered him their support for the Republican nomination for clerk of the civil sessions of the Superior Court of Suffolk county, and urged Mr. Magenis to become a candidate against Clerk Campbell this Fall.

After listening to the arguments put forth Mr. Magenis said he had been considering the matter, and during the visit of the committee, and had reached a decision which was that he could not consistently be a candidate for any political office this Fall because his law business, so hampered during the past three years by membership on the school committee, demanded his full time to many important matters.

He thanked the committee for their courtesy and kindness in him, and said he appreciated fully the compliment which comes to every Republican when representative men of the party suggest his name for public service.

The committee is determined to seek further for a candidate against Clerk Campbell this Fall, and is of the opinion that a man will be selected who will defeat Mr. Campbell before the voters of Suffolk County.

**Here's the Hoop Skirt Sleeve!**

*The petticoats of our grandmothers—copyin' in the newest crinoline ribbon puffs and even ballet nades have fringe sashes. Lady Duff Gordon's fashion page.*

Next Sunday's AMERICAN.


## S. S. PIERCE CO.
## A Card to the Public

The question is again raised about the genuineness of Java and Mocha Coffee. Naturally we can speak only for ourselves. The Norwegian Bark "Oda Paa," which left Padang 25th March, has just arrived and has on board for us 116,580 pounds of Interior Coffee. Another vessel, the Bark "Alm," left Padang 2nd March, now overdue, should bring to us of our own mark 179,465 pounds Interior Coffee.

Our spot stock of this coffee is 89,043 pounds.

We have in stock and to arrive from Aden (all our own direct importation), 90,288 pounds of GENUINE ARABIAN MOCHA COFFEE.

## S. S. PIERCE CO.
**Importers and Grocers**

Corner Tremont and Beacon Sts., Boston
Copley Square, 165 Milk Street, Wholesale, Boston
Coolidge Corner, Brookline



BEST JOKES OF THE YEAR. You get them as soon as they are invented, if you read the Great City Life Section of the Sunday AMERICAN.



# The Great Vorenberg Sale of OUTING SUITS
## Commences This Morning

TREMENDOUS is the only word that fits this sale! The most marvellous event of the kind Boston has known in years, and comes at the precise moment when demand for Outing Suits is the **greatest** and when a genuine bargain is **most appreciated.**

These Suits are brand new 1911 Summer styles and were purchased greatly underprice from a large New York tailoring concern which was forced into making a shocking sacrifice of its stock, owing to unfavorable business conditions.

Think of buying smart, perfect fitting mohair-lined wool Outing Suits, that had been $7.50 and $10.00, for **$4.95!**—or Outing Suits that sell regularly for $12.00 and $13.50 for **$7.45!**—or Outing Suits that bring $15.00 and $16.50 for **$9.75!**

That's exactly what we offer you, in such cool, serviceable fabrics as Homespuns, Crashes, Flannels, Tweeds, Cassimeres, etc. The patterns are exquisite. We have all sizes. No one will be disappointed. Plenty of extra salesmen will be on hand to handle the big crowds. **COME EARLY.**

**OUTING SUITS**
**Actually Worth $7.50 and $10.00**
**$4.95**

**Outing Suits**
**Actually Worth $15.00 and $16.50**
**$9.75**

**OUTING SUITS**
**Actually Worth $12.00 and $13.50**
**$7.45**

**Outing Suits**
**Actually Worth $18.00 and $20.00**
**$11.75**

**BOYS' SUITS 'Way Underprice**

| | |
|---|---|
| $3 @ $4 Suits now | $1.95 |
| $5 Suits now ... | $2.95 |
| $6 Suits now ... | $3.95 |
| $7.50 Suits now . | $4.95 |
| $8.50 Suits now . | $5.95 |

**Outing Trousers**
**Actual $3 Values**
These Outing Trousers were never less than $3. Worsted and flannels excellently made, your choice for $1.95. **$1.95**

**$4 White Flannels**
The favorite black and white stripe and other novelty hair line effects. With $4 and more, now $2.95. **$2.95**

**$5 @ $6 Black and White Striped Trousers**
French Flannel, sewed with silk. Worth $5, $6 and $7, your choice, $3.95. **$3.95**

**Men's Shirt Sale**
**$3, $2.50 and $2 Values**
These shirts have all the nice details of $3.00 shirts. Every size, style and the quality guaranteed. Plain or pleated bosom, coat style, French cuffs. In silk, soisette, percales and madras. Your choice $1.50. **$1.50**

| | |
|---|---|
| 25c Gauze Lisle Hose | 19c |
| 50c Lisle Suspenders | 29c |
| 1.50 Gauze Union Suits | 79c |
| 50c PorosKnit Underwear | 29c |

# VORENBERG'S
**Washington, Hanover and Elm Streets**

# HORSE DASHES INTO A CROWD

A RUNAWAY horse with buggy, owned by John N[illegible], Chase of East Boston, dashed down [illegible] street, Winthrop, plunged into a crowd of several hundred people on the boardwalk, and finally came to a stop at the [illegible] filling, where, in fact, after having knocked [illegible] young man and woman, bitten and ill[illegible] shown the steps upon the beach and [illegible].


J.G. Small Co.'s Former Store
(525 Washington Street)
An Addition to Filene's
Cunnel Bargain Basement

BECAUSE OF THE EXTRAORDINARILY LOW PRICES, the stock on sale must be sold within 7 days. Hence no goods will be sent on Approval privilege, and no goods will be Delivered.

Only 7 Days More in Which to Sell Out the Stock of J.G. SMALL CO.

And the overflow lots from the Tunnel Bargain Basement.

The little boxes have placed on sale at J. G. Small Co.'s former store, begins at 8 a.m. Parcels [illegible] no room in the basement that [illegible] could not be placed on sale [illegible] exhibit.

Every day remaining will be crowded with Bargain Opportunities.

AMONG THE HUNDREDS OF BARGAINS SATURDAY UNTIL 1 P. M.

About 150 of These

Black and White Polka Dot

LINON SKIRTS

(1.00 Values)

50c

All Lengths and Waistbands.

HUNDREDS OF OTHER LOTS NOT ADVERTISED SATURDAY MORNING

See Page 2 For Advertisement of the Lots on Sale in the Tunnel Bargain Basement.


# BASTILE FALL IS CELEBRATED

Celebrations were held all over New England to-day in honor of the 122d anniversary of the Fall of the Bastile. This is the great day of the year in the heart and soul of every Frenchman and every lover of democracy and liberty. The Fall of the Bastile marked the beginning of the end of the French monarchy and the eventual crumbling of tyrannical despotism everywhere.

In every city of New England there are thousands of French people, many natives of France, but most of them of French-Canadian ancestry. To them all the day is held sacred. In Rhode Island, in Manchester, New Hampshire, in Fall River, Worcester, and other manufacturing cities of New England was the day especially remembered.

The day was celebrated with picnics and dinners and with social gatherings in the evening. In Rhode Island the entire French population of the city gathered at Warwick Downs for a good day's outing. Mills closed for the day, and thousands came from Woonsocket, Pawtucket, and other parts of the state for the celebration.

There was no formal program arranged for this afternoon, but the members of La Patrie Francaise, which has been recently formed and which is the first French society in Rhode Island, was in charge of the celebration. The afternoon was spent in the woods, near Warwick Downs.

Hon. Rene Quentin, Secretary Jean B. Sabate, together with a number of friends, proceeded to Woonsocket in automobiles, where they were met by Gov. and Mrs. Pothier, Mayor P. X. L. Rattey of Central Falls, Dr. S. Alphonse Daudelin of Worcester and Lloyd E. Lavigne of Woonsocket, and they returned to Providence.

They were joined at the City hall by Mayor Henry Fletcher and then the party went to Pawtucket, arriving there shortly after 6 o'clock. The governor and his party were received by the reception committee, Mayor Edward M. Sullivan, and Chief of Police James F. Cull of Trenton, at the home of William E. Watson on Dunlap avenue.

This evening at 8 p. m. a banquet will be held at the Pawtucket Cove House. After the dinner, Jean B. Slocum will propose a toast to France and will introduce Rene Quentin as toastmaster of the occasion. The other speakers will be "The United States," David E. Lavigne of Woonsocket; "The State of Rhode Island," Gov. Pothier; "Welcome to Our City of Pawtucket," Mayor Sullivan; "The City of Providence," Mayor Fletcher; "The Friends of France," Dr. S. Alphonse Daudelin, U. S. consul-elect to the Industrial exposition at Bordeaux; "Our Kindred Across the Sea," Captain Favre of the Palos line; Sant' Anna and Lieutenant de Vaisseau de la French navy; "Our Friends, the French-Canadians," Mayor Rattey of Central Falls.

### Mills Are Shut Down.

The following musical and literary program has been arranged: "The Child of Paris," Jean B. Sabate; La Marseillaise, solo by Rene Quentin, and chorus by the audience; "The Star Spangled Banner," solo by Edward H. Hilton and chorus by the audience; recitation, "The Battle of Fontenoy," Miss Mary Tobin; solo, La Berceuse, from Joselyn, Miss Mathilde Schonberg; "La vedete chantant la Marseillaise," Rock Desormiers; "Dost Thou Know the Sweet Land, Mrs. Siegen; "Restons Francais," and other selections by the France-American Quartet under the direction of Rock Desormiers.

In honor of the event, a number of mills in Woonsocket, Pawtucket and Central Falls, in which there are many French employes, closed at noon, to enable their employes to participate in the celebration of the national day of the French Republic.

In Manchester, N. H., French Canadians to the number of 30,000 held a general informal celebration. Two of the leading French clubs in the city, the Cercle National and the Club Jolliet will be the scene of speech-making and banqueting tonight, most of the arrangements being under the charge of Eugene Quirin, Colonel William Marcotte and Dr. Zenon Lavoie.

In New England the inhabitants of French-Canadian extraction number 250,206, those of French birth number 8,181. These are divided into totals for the six different New England States as follows:

| | French Canadians | French |
|---|---|---|
| Maine | 20,668 | 1,000 |
| New Hampshire | 44,430 | 211 |
| Vermont | 14,054 | 171 |
| Massachusetts | 158,247 | 4,818 |
| Rhode Island | 11,852 | 779 |
| Connecticut | 10,175 | 2,427 |

The French and French Canadians of Massachusetts living in the more important cities are divided as follows:

| | French Canadians | French born |
|---|---|---|
| Boston | 2,376 | 1,000 |
| Worcester | 11,902 | 215 |
| Lowell | 11,665 | 93 |
| Lawrence | 3,196 | 107 |
| Fall River | 1,967 | 87 |
| Haverhill | 2,923 | 82 |
| Holyoke | 12,088 | 252 |
| Springfield | 6,937 | 95 |
| New Bedford | 11,856 | 145 |
| Fitchburg | 3,444 | 32 |

### Story of the Bastile.

The story of the taking of the Bastile is not a very long one, for the struggle of the maddened and half-starved populace to capture this great prison, which had for so long stood as the symbol of oppression during the reign of the profligate French kings, lasted but five hours.

In the Spring of 1789 conditions in France became so unbearable that the deputies, or representatives of the common people, decided that they could stand it no longer, owing to the action of a man named Mirabeau, who immediately sprang into great prominence, and for a time was the idol of the French people.

MISS M. F. ABBOTT, WHO FOUND "DICK" LETTER TO TAFT

MISS M. F. ABBOTT.

*The young magazine writer of New York has jumped into the spot light of national politics, in connection with the Controller Bay affair that is now under investigation by the House Committee on Expenditure. Miss Abbott claims to have discovered the sensational "Dick to Dick" letter which played such an important part in this investigation. She will be the star witness summoned before the committee.*

# WHISKEY TRUST FIGHTS WILEY

WASHINGTON, July 14—The House Committee on Expenditures in the Department of Agriculture to-day began an investigation of the effort to oust Dr. Harvey W. Wiley, the government pure food expert, an effort in which the Whiskey Trust is believed to be an active agent.

The Whiskey Trust has been bitter against "Pure Food" Wiley since 1907, when the Bureau of Chemistry of the Department of Agriculture made its famous ruling in blended whiskey. This ruling was adverse to the Whiskey Trust.

The Sugar Trust is hostile to Dr. Wiley, also the Canning Trust and many combinations in the food and drug lines.

### Mr. Sherman Takes a Hand.

These interests are powerful. A sample of this came when the decision was announced a month ago by the government chemistry experts that saccharin, a coal tar product, was injurious to the consumer when used to sweeten canned fruit. The next day after that decision was given Vice-President Sherman rushed over to the Department of Agriculture and demanded an explanation. He was told that the experts had decided against the use of saccharin. The Vice-President seemed nonplussed.

The accusation made against Dr. Wiley is that he was a party to an attempt to hire the services of Professor H. H. Rusby of Newark, N. J., as pharmacologist for the Bureau of Chemistry at a salary exceeding $11 a day, the government maximum for experts. The Committee on Personnel of the Department of Agriculture recommended for Wiley "be permitted to resign."

Attorney-General Wickersham has indorsed this finding. There is now up to President Taft, who is seriously embarrassed if he allows Dr. Wiley to be ousted, as he will be approving the dismissal of a public official who is regarded as the protector of the great American stomach. But if the administration backs the finding of its own Attorney-General it will be in the position of turning down the advice of its own lawyer.

Dr. Wiley might ease the presidential difficulty by resigning, but that is just what he will not do.

### Ridiculous, Say Friends.

The charge against Dr. Wiley is regarded by his friends as ridiculously technical. one seized upon by his well-known enemies merely as a lever to pry him loose from a position he has filled ingeniously for a number of years.

It is known that the form of salary juggling, so to call it, of which Dr. Wiley is accused, has been practiced time again in government circles. Dr. Wiley is not accused in the least degree of any profit to himself in the matter. He merely did what he had to do to engage for the government the service of a high-priced man who was deemed necessary to the government's work.

# MRS. SHONTS IS 'BROKE' IN PARIS

PARIS, July 14.—Mrs. Theodore Perry Shonts, mother of Duchess De Chaulnes and wife of the famous American engineer and financier, finds herself in Paris unable to leave her apartment which she must vacate Saturday, according to her lease. She has not the money to pay the usual charges made when a tenant quits.

Mrs. Shonts rented the apartment on Avenue Hoche several years ago at an annual rental of $3,400 exclusive of taxes and other charges.

Obeying an imperative summons from her husband to return to America, Mrs. Shonts gave notice that she would not renew the lease when her time expired, with the usual time allowed by the French law for tenants to remove their belongings to save them quarantine. Mrs. Shonts's time limit for delivering possession is Saturday. Unfortunately the difficulty with her husband has caused him to stop sending her usual remittances, and when the bill for $3,000 was presented by the landlord to pay for damages done to the apartment during the year Mrs. Shonts found herself without money and unable to pay the account.

H. G. Archbold, her attorney, came to the rescue of Mrs. Shonts in her predicament and advanced the necessary money. He then drew on Mr. Shonts in New York to reimburse himself.

Archbold has more than surprised when the draft was returned unpaid, with the notation by Mr Shonts that he sent money to his family when he wished and did not want any interference from outside parties. No response was received to cables stating Mrs. Shonts's need of immediate funds.

The situation is most embarrassing for the Shonts in Paris, as not only is Mrs. Shonts laid up with blood poisoning in her leg, but Miss Marguerite Shonts, her daughter, is also quite ill with the same trouble, which developed from a scratch on the leg by a needle carelessly left in the gown by a dressmaker.

It is probable, owing to these facts, that Mrs. Shonts will not be able to quit her apartment Saturday as required and, unless relief comes to the strained financial relations, she will not have funds to provide what may be necessary to meet whatever emergency may face her.

The great deal of furniture has been removed to storage. French landlords have the right to hold all possessions of tenants until all claims are satisfied.

**Next Sunday Mr. Galvin will describe two great schools of the Irish Christian Brothers, one in Dublin and one in Cork, both of which have won an international reputation. The centennial of one occurs this year. See next Sunday's AMERICAN.**

# OPEN MORE FREE MILK STATIONS

Milk will be distributed to mothers and babies free again to-day in these eight sections of this city:

Dudley and Hampden streets.
Dover and Washington streets.
Merrimac and Stanford streets.
Maverick square, East Boston.
Hayes square, Charlestown.
Roxbury Crossing.
North Bennett and Hanover streets.
Dorchester avenue and Broadway.

Each wagon will carry 250 half pint bottles of pasteurized milk for babes, and will be given to those who need milk and cannot obtain it at the stores.

The milk will be given at 2:30 this afternoon. The milk is given by Grunstein & Co.

The scarcity of milk still continues in South Boston around Baxter, C and D streets. Many families in this area have been for three days without milk for their infants.

On E street the Boston AMERICAN representative made calls upon the families and found many of them greatly in need of milk, especially on Baxter street.

In East Boston conditions remain unchanged. On some days the usual quantity of milk has been found at the stores, but for the last two days there has been a great scarcity of milk, so that many children have had to use condensed milk.

In Charlestown the situation is better in some localities and worse in others. Officer Francis Spring of the Board of Health, with the assistance of the Boston AMERICAN representative, distributed milk contributed by Grunstein & Co. along Vine, Chelsea, Decatur and Ferrin streets. More than 200 pints were given out in this locality.

Milk will be distributed by the same firm during the week among those who have children and are unable to get it. Information on this effect should be sent to Dr. Mullowney of the Board of Health, City Hall.

# OVERCOME BY THE HEAT

Another sad result of the hot wave is just reported. For more than a year she had been in excellent health, but yesterday she broke down and was taken tenderly where so many of her kindred have been skilfully treated and restored to perfect condition. Are you losing twenty? You ought to know that Wilson Bros., the Scollay Sq. healers, have 10 skilled watchmakers and do one of the largest watch repairing businesses in Boston. Their only store, next to the Big Tenkettle, is a safe place to trade. Open evenings.

# 150 HORSES ARE RESCUED

Over a score of young men rushed into the burning stable of the Boston Ice Company in the rear of No. 292 Rutherford avenue, and, groping their way through the thick black smoke caused by the burning hay, rescued 120 horses.

# DISTRESSING CASE OF HIVES CURED

## Body Covered with Large Red Marks. Face Also Affected. Cuticura Ointment Eased Skin Right Away and Completely Cured.

"I retired one evening and after sleeping a couple of hours was awakened by a burning sensation all over the upper part of my body. It was just simply terrible and made it impossible for me to sleep the rest of that night, so I had to sit up all night changing my position every couple of minutes. As the hours went by it grew worse and soon I started to scratch myself. When daylight arrived I saw that my body was covered with large red marks about an inch or two apart. My face was also affected. I stayed home that day and went to see a doctor. He told me that I must have eaten something poisonous, and I had the hives. He prescribed a medicine and also gave me some ointment.

"As the days went by I steadily grew worse, the marks changing from one part of my body to another. The medicine and ointment were of no use, and I felt greatly disappointed until one evening by chance looking over the papers I saw the Cuticura Remedies advertised. I immediately procured some Cuticura Ointment and applied it to my body. I could hardly believe it, but it seemed to ease my skin right away. I kept on using the Cuticura Ointment for a week and can say that it certainly was the finest preparation I had ever used. It completely cured me, and I have not been troubled since." (Signed) William Waterman, 129 E. 109th St., New York City, Dec. 8, 1910.

Although Cuticura Soap and Cuticura Ointment are sold by druggists and dealers everywhere, a liberal sample of each, with 32-page booklet on the skin and hair, will be sent, post-free, on application to Potter Drug & Chem. Corp., Dept. 23A, Boston.


IF IT'S AT MORSE'S, IT'S CORRECT
IF IT'S CORRECT, IT'S AT MORSE'S

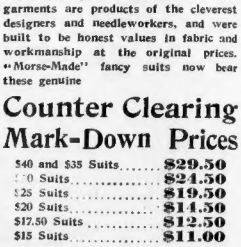

Your Duty

You owe it to yourself to know "Morse-Made" quality, to understand that these garments are products of the cleverest designers and needleworkers, and were built to be honest values in fabric and workmanship at the original prices. "Morse-Made" fancy suits now bear these genuine

Counter Clearing Mark-Down Prices

| | |
|---|---|
| $40 and $35 Suits | $29.50 |
| [illegible]0 Suits | $24.50 |
| $25 Suits | $19.50 |
| $20 Suits | $14.50 |
| $17.50 Suits | $12.50 |
| $15 Suits | $11.00 |

Parents will find great savings on clothing in our Boys' and Children's Department.

Leopold Morse Co.
ADAMS SQUARE

At Last Woman's Rights

Not the right to vote—but a more important right.

Your right in demanding a more dependable line of food products—a better quality for your money—a more uniform grade.

In the *Yours truly* line these rights, for the first time, can be realized. Never before has such an array of quality products been brought together under one brand name.

*Yours truly* has brought to your door a line of table foods prepared by the best manufacturers in the country, packed and distributed under the name "*Yours truly.*"

All are made under the same stringent, iron-clad regulations and under one stern standard of quality.

From beginning to end *Yours truly* products are the same superfine quality.

The same catchy flavor—the same delicious taste—that you find in *Yours truly* Pork and Beans you will find equally as perfect and delightful in each and every item.

A trial of any one of the entire line will convince you of this supreme quality—it will demonstrate the convenience and practicability of the *Yours truly* plan.

Ask your grocer for any of the following: *Yours truly* Pork and Beans, Soup, Coffee, Macaroni, Spaghetti, Cocoa, Chocolate, Catsup, Salad Dressing, Piccalette, Spices and Flavoring Extracts, Apple Butter.

See that *Yours truly* is on the label

Yours truly
TRADE MARK
FOOD PRODUCTS

F. M. BILL CO., Distributors, BOSTON

DISTRIBUTORS OUTSIDE OF BOSTON:

F. M. Bill & Co., Lowell, Mass.
Currier-Todd Co., Lawrence, Mass.
Currier-Todd Co., Haverhill, Mass.
The Daniels-Cornell Co., Worcester, Mass.
The Daniels-Cornell Co., Manchester, N. H.
H. P. Cornell Co., Providence, R. I.
Conant, Patrick & Co., Portland, Me.
The Humphrey-Cornell Co., New London, Conn.

# BOSTON PARTY SEES BIG DOCKS

HAMBURG, July 14.—After one of the busiest sight-seeing days on their entire trip the members of the Boston Chamber of Commerce party resumed to-day the German portion of their schedule.

They put in an entire day at Hamburg, devoting the morning to the famous docks and harbor and the afternoon to mercantile and municipal enterprises on land. The Hamburg docks are famous the world over. This port is the chief one of the country. The Bostonians arrived at 6:40 a. m. and soon were aboard a steamer to make the tour of the waterfront. The city of Hamburg is located sixty-five miles above the mouth of the River Elbe. Ocean and up-river traffic meet here. The harbor conditions and the dock facilities are handled so as to meet the requirements of both forms of marine traffic.

**Big Floating Stage.**

The Boston men, under guidance of a delegation from the Hamburg Chamber of Commerce, viewed the big docks and basins, the piers, with their streets, the big floating stage, similar to the famous Liverpool landing stage, the railroad connections and other factors in the waterfront life.

Every variety of modern commercial craft was seen on the harbor waters. There are thousands of barges and about 700 tugboats to handle the daily business.

At noon the Boston visitors were entertained at luncheon in the Handelskammer by the local Chamber of Commerce.

In the afternoon the party made a land tour, taking in the principal commercial organizations, the Bourse, trade schools, municipal works, waterworks, filtering plant, garbage disposal plant and the big city hospitals at Eppendorf and St. George.

**Guests at Banquet.**

In the evening the Bostonians were guests at a banquet tendered by the American Association of Hamburg. Speeches were made by some of the Bostonians and by members of the entertaining body. The Boston party invited the Hamburg Chamber of Commerce to attend the international Chambers of Commerce convention in Boston next year.

**F. J. McIsaac of the Boston AMERICAN staff, who is with the Boston Chamber of Commerce party abroad, will have a page in next Sunday's AMERICAN full of the most interesting detail of the trip made by the Boston party.**

**MAY DISBAR GATES.**

Disbarment proceedings have been started in the Superior Court against Louis F. Gatis by the Boston Bar Association. Gates was sentenced last week to three years in the House of Correction for the larceny of about $8,000 from clients in mortgage transactions.


Business Notice.

**CASTORIA**
For Infants and Children.
The Kind You Have Always Bought
Bears the Signature of Chas. H. Fletcher



We Give S. H. Green Trading Stamps

**HENRY SIEGEL CO.**

**Store Closes 1 P. M. Saturday**

All Advertised Bargain Friday Items Will Be On Sale 'Til 1 P. M. Saturday

$6 MEN'S OUTING SUITS

**Regular $10 and $12 Values**

Our buyer went to New York Tuesday and secured an entirely new stock of

**500 Men's 2-Pc. Outing Suits**
Made to Sell for $10 and $12

No man need hesitate to buy one of these suits because the price is only $6. The difference between our price and the real value represents a genuine saving. We have sold thousands of such Outing Suits and they have given the utmost satisfaction. Hundreds of men who pay $50 or $60 for a tailor made suit come here and buy one or two of these suits to knock around in. They are not only well made of high class materials, but they are carefully tailored and will fit perfectly. The coats are half-lined with alpaca.

**500 New Gray and Brown Patterns at $6**

**Men's $2 and $3 Outing Trousers**
1000 pairs of Outing Trousers to sell up to 1 o'clock Saturday. In flannels and worsteds, grays and browns, in striped effects. All sizes; at, a pair..... 1.35

**$1.50 Values** — **Men's Kahki Pants** — Sizes from 30 to 46 waist; the thing for general garden wear and at the beach. 95c

**Panama and Straw Hats** — Every panama or straw hat in our entire stock that has formerly been sold up to $5; marked..... $1.50

Henry Siegel Co., Boston, Mass.


## Scene on Boston Common To-day as Crowd Finished Its Night's Rest

*This photograph was taken early to-day, showing how scores of people every night on the Common and the streets near by turn to their homes, where they are to0 stifling for rest.*

# WRECK INQUEST OPENED TO-DAY

BRIDGEPORT, July 14.—An inquest on the wreck of the Federal express, which cost fourteen lives, was begun here to-day by Coroner Wilson. Many witnesses were summoned to testify.

Three inspectors of the Interstate Commerce Commission are at the inquest. They are making a special investigation.

The recovery of all those injured in the wreck is practically assured.

The work of clearing away the wreckage is going along as rapidly as possible.

At St. Vincent's Hospital the serious injured are Mrs. Mary McSweeney, Phillipsburg, N. J.; Miss Bertha Monroe, Washington; Mrs. Mary McCann, Philadelphia, and Mrs. Mary Walker, Washington.

At the Bridgeport Hospital the serious cases are: Joseph B. Sisson, New Haven; Mrs. Sarah Clark, Washington; Loretta McCroken, Philadelphia; Mrs. Lola Hart-man, Newfield, N. Y., and Mrs. Mary Scholes, Philadelphia.

## NEWTON MAN MISSING; RIVER IS DRAGGED

Members of the Metropolitan Park police force, assisted by Newton patrolmen, are dragging the bottom of the Charles River at Auburndale seeking the body of Bartholomew Ryan of West Newton, who is supposed to have fallen from a canoe and drowned.

The missing man is twenty-eight years of age, and resided with his mother, Mrs. Catherine Ryan, near the corner of Crescent and Auburn streets, West Newton. He is an athlete, played on the Newton Catholic Club Baseball team, and is one of the most popular young men in the city. His brother, James, was a member of the Boston College Baseball team. His intention was to paddle to Waltham.

# COMMON GREAT COUCH OF POOR

Boston's municipal lodging house isn't what the Common is these days deserves a big memorial tablet with the words written large at the top—RENT IN PEACE.

Anyone who passed through the Common to-day could tell the reason why. Anybody, in fact, who visited the Common any night or early morning during the recent hot spell could easily give the reason here. Not that the Common has become a resting place for the dead, though there is a burying ground over towards the Berkeley street corner. It's because those sands have enjoyed the only night's rest they could have gotten anywhere.

During the past ten days it is estimated that between 20,000 and 30,000 persons—men, women and children—have slept out of doors on the grass that grows over the Common. Even last night, when the mercury dropped to a more comfortable degree for sleeping indoors, there were several hundred who slept soundly on the greensward until past the hour of dawn to-day.

**Thousands Sleep in Open.**

The police said to-day that there could surely be no better proof that the Common is safe and sane for the Jews air sleepers than the fact that even after the nights turn cool the call of the Common still remains strong. Certainly the Common has been a popular place since Acting Mayor Collins ordered the keep-off-the-grass rule discontinued for the benefit of the sleepless residents of the tenement district.

About everybody agrees with the air breeze sleepers that no where more could have been made than to throw the Common open to the public after the first day of the heat wave a week or more ago. Each night since that time the average of sleepers on the Common has been about 2,500 persons. Have night the number was not nearly so large, but large enough to indicate what a God-send the Common has been to thousands of city dwellers.

No serious trouble has been experienced at any time since the Common was a public sleeping place. Members of the park department as well as the police said to-day that each night has been quiet, quarrels have been extremely few, there have been practically no robberies reported and no disorder.

**Up With Early Birds.**

As a rule the men stretch themselves out on newspapers spread over the grass. For pillows they have their shoes bundled up in coats. There are hoboes to be found, but as they have given no trouble the police have come to regard them as a pretty tractable lot—anyhow during the hot weather. Taken through and through, an unusually high standard of morals has been maintained on the Common recently.

In the morning, about the time the sun is washing his first rays in the dew, the sleepers are up with the early bird. Most of them hurry home; others wash hands and faces in the fountains or in the Frog Pond. It takes but a few minutes for the Common to assume its activity that contrasts strongly with the unfinished appearance of the earlier hours, when it looks as if hundred of corpses were strewn about over the grass.

The Common has been a boon to the poor, for the Bluenoses who couldn't sleep for the noise the Family Upstairs made, for the rest-broken who found their beds in the stuffy tenements a torture. The Common has been the one place they have found where they could really rest in peace.

**The New Gibson Summer Girl.**

*A new, exquisite and clever drawing from the pen of Charles Dana Gibson will be printed in*

**Next Sunday's AMERICAN.**

## SOUTH BOSTON CLUB TAKES ANNUAL RIDE

The South Boston Catholic Club will take its annual trolley ride to-night, leaving the corner of C street and West Broadway at 8 o'clock, and passing through Dorchester, Mattapan, Roxbury, Hyde Park and other suburbs. Invitations, the members and their friends will have refreshments and dancing in Dahlgren Hall on E street. Arthur J. Leary is chairman of the committee on arrangements.

## WORKMAN BURNED BY BOILING TAR

While working about a cauldron containing boiling tar at the American Tar Company's works at Malden, Frank Mc-Sherry, 46, of Emerald street, Malden, was painfully burned by the boiling over of the tar. He was removed to the Malden Hospital, with burns about the left leg and foot and right arm. It is said that he will recover.


**25,000 FEET OF GARDEN HOSE**
Offered at remarkable values for immediate sale; ½-inch at 5c per foot; ⅝-inch, 5, 6, 7 ply, 7c per foot (warranted). MILLER'S, 774 Atlantic Avenue.



**BLUFF, BLUFF, BLUFF!**
None of this for us. We sell shoes for $2 and $3 values at $1.69. Come and see us. Our salesmen are not allowed to bluff. We have an unexcelled line of high grade goods and a square deal for everybody. HOUSE, the Square Shoe Jewellers, who sandow the skilled mechanics and expert shoe fitters. Open Saturday evenings. Take to trade, call to Big Trakette, our only store, open evenings.



**Rheumatism, Catarrh**
Conquered while you sleep without medicine. Send for free booklet. Address for "SANTANA OXYPATHOR CO., room 604, 100 Boylston st., Boston.


## GOVERNMENT AFTER WORLD STEEL TRUST

WASHINGTON, July 14.—As forerunner of the Brussels conference of steel manufacturers, which, it has been predicted, may result in an international combination to control the steel trade of the world, it will be undertaken by the department of Justice

## EDGAR L. ROBBINS WAS BURIED TO-DAY

The funeral of Edgar L. Robbins, aged 39, son of the late Rabbi Tobias Robbins, who was drowned at Quincy Tuesday afternoon, was held to-day from the home of his parents, Mr. and Mrs. Levi M. Robbins, in Dorchester. The Rev. William Rosenau, of the Temple Israel, officiated. Rabbi Wise, of Portland, Me., a close friend of the deceased, conducted the services.

## NEW SHINBONE SEWN ON GIRL

NEW YORK, July 14. An operation unique in surgical history was successfully performed to-day by Dr. Frederick A. Peterson, assistant professor of clinical surgery at the New York University Medical College, when he transplanted a piece of shinbone from the leg of a healthy man to the leg of a girl who had been crippled for years by a disease of the bone. The operation was performed at the Presbyterian Hospital, where the girl, Miss Ethel Lee, has been a patient for the past two years. Miss Lee's home is in Brooklyn. Dr. Peterson will be assisted in the operation by Dr. Frederick Packard, Dr. Charles Phelps and Dr. Frederick Cotton. Miss Lee's parents have given their consent to the operation.

## GABY DESLYS IS COMING HERE

LONDON, June 14. Gaby Deslys, the Parisian actress, who was responsible for a diplomatic incident between the United States and Portugal last winter, when she visited the latter country in the New York Winter Garden's company of $1,000 a week, is coming to America with her company. New York promises will have the most select of the cosmopolitan king who will be present on the occasion.


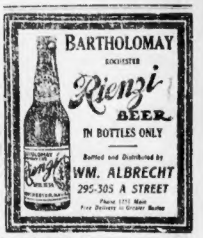



## UNIDENTIFIED BODY FOUND NEAR TRACK

The body of an unidentified man was found to-day on the embankment of the side of the Boston and Maine Railroad tracks off Morrison avenue, West Somerville, near the Wilson Bridge. The body was found by Patrolman Arthur Dyer. It is reported that he thought the man was drunk and left him alone, but later discovered that he was dead. No marks of violence on the body have been reported.


Double Legal Stamps Mornings

**July Shirt Sale**
**$1.00, $1.50 Values**
**69c**
People expect big things at this semi-annual sale—and they're getting them all right in these shirts. Attached cuff, coat style negligees.

"Your Money Back If You Want It."

# WOLF'S

"MY CLOTHIER"
Hanover and Portland Streets

**Men's 15c Wash Four-in-Hands**
**5c**
Just the kind for these hot days. At 5c apiece you can have a new tie daily. 6 for 25c.

# July Mark-Down Sale

You will now have a chance to see how we clean up our stocks at the end of each season. We've started in with the determination to thoroughly weed out all surplus lots, overstocks and odds and ends of merchandise in every department throughout the store—and the prices we're making ought to be low enough to stir the last dollar in your clothes. If unusual values on strictly reliable goods will arouse Bostonians, we shall do a capacity business during this sale.

**Men's $10 Suits**
**6.85**
Blue serges are included at this price—and you know they are as staple as wheat. It's like buying stocks when the market is down to buy blue serges at a cut price like this. Also striped effects in fancy worsted suits such as have been on our counters, selling at $10, are now marked down to $6.85. All in single breasted, three button coat style.

**Marking Down 15.00 Summer Suits**
**9.69**
Fancy patterned worsteds and cheviots in the smartest and best colorings of gray, tan and brown as well, also, as the much-in-demand blue pencil stripes.

**Marking Down 16.50 Summer Suits**
**11.59**
Light or dark shadings of fancy worsteds and cheviots in all wool qualities. The workmanship is first-class in every respect—the linings are of serge and alpaca.

**Men's $8.50 Two-Piece Outing Suits 5.00**

**Men's $10.00 Two-Piece Outing Suits 7.50**

**Boys' 3.00 Suits Marked Down**
**1.69**
Military, Russian, sailor blouses, Russian sailors, Norfolks and double breasted styles in fancy cheviots, cassimeres and in gray, brown and blue. Boys' 79c Washable Suits, now at 49c. $1.98 Military Wash Suits, now at 1.29.

**Mark Downs on Women's Summer Wear**
79c Long Lisle Gloves 49c
39c White Kid Belts at 25c
79c Lace Chemisettes at 49c
$1.50 Canvas Oxfords 89c
$1.98 Mesh Bags for $1.19
$1.75 Roman Sandals $1.19
Girls' $2 Canvas Shoes $1.29

**Undermuslins Marked Down**
75c Muslin Night Gowns 49c
49c Corset Covers for 25c
$1.50 Combinations at 98c
98c Muslin Drawers at 49c
$1.50 and $1.69 Skirts 98c
89c Long White Skirts 49c
$1.00 Combinations at 79c

**Girls' $1.00 Dresses Marked Down to 79c**
For girls 6, 8 and 10 years. Chambrays, lawns and ginghams, in checks, stripes or plain colorings. Some plain, some trimmed, long or kimono sleeves.
Girls' 75c Plaid Cotton Dresses, marked down to sell at 59c
Girls' $3.00 Pongee Coats, marked down to sell at 1.98

Redeem Your Legal Stamp Books at Wolf's

# FLY SLAUGHTER IN WORCESTER

WORCESTER, July 14.—Over ten scores of flies were gathered in the 232 wonderful acts in an anti-fly crusade. The winner, who gets a prize of $100, turned in ninety-seven dozen, or a total of 1,170 new flies captured in traps of his own construction. He is Earl Beckford, twelve years old.

## Never Travel Without Sanfords Ginger

It quickly checks stomach and bowel disturbances due to excessive heat or sudden change of water, food and climate; dispels fatigue, indigestion, weakness, nervousness and sleeplessness, knocks out cramps, pains, colds and chills, and wards off many a threatening illness.

Look for the Owl Trade Mark on the wrapper, lest you get a cheap, worthless substitute. Forty years the standard. Sold everywhere.


# J. D. R. DOESN'T PITY OTHER J. D.

John D. Rockefeller does not sympathize with John D. Rockefeller.

The first J. D. R. is of Boston and Auburndale. The second is J. D. R. of Cleveland and No. 26 Broadway, the Standard Oiler.

The Auburndaler, who is a mutual friend of the big John D., is plainly sick of being dragged all over creation in general because his name happens to be that of old King.

When the Auburndale John D. was told that his kinsman in Cleveland was unable, with all his cash, to run an electric fan he said without any visible display of emotion:

"Well, he should not have electric fans, any more than pie."

The reporter called attention to the fact that the big John D., with all his wealth, would naturally be supposed to be able to afford a pride of Turfs among being the same makes him tired.

The Auburndale John D. was out on his piazza at his home, No. 235 Melrose avenue, Auburndale, trying to keep cool, when he was approached on the subject which he detests above all others.

The patient future of John D. of Cleveland unable to get a cooling fan with millions in his check book but no breeze, didn't make John D. of Auburndale feel sorry a bit.

John D. of Auburndale is employed as a clerk by the Boston & Albany railroad in the South Station. When he works he can have an electric fan switched on him by himself if he chooses. Just now he is on his vacation. He is busy keeping as cool and comfortable as possible on the piazza. It was all the more exasperating to be tracked in his home in vacation and have the name of Rockefeller of Cleveland fired at him.

"I don't wish my name and that of me all kins connected in any way," he said. "I'm sick and tired of it. I like my name because it was given to me by my mother but not because it is also borne by the richest man in the country.

**A Discouraged Joke.**

Fellow clerks in the railroad offices had a habit before John D. Rockefeller of Auburndale discouraged them of it, of making all sorts of jokes about his name. The favorite stunt was when visitors came. They would be told: "John D. Rockefeller is in town today. He is in one of our offices. Wouldn't you like to meet him. I can fix it for you."

Visitors are delighted, of course. They

# HONESTLY! THIS IS J. D. ROCKEFELLER; BUT MINUS DOLLARS

*He lives in Auburndale. He is a cousin of the Standard Oil man. He has no sympathy for his cousin.*

are ushered into an office where the Auburndale John D. and are invited to "meet Mr. John D. Rockefeller."

Their speech the other clerks go away for a while. But they have abandoned the practice.

The Auburndale man hesitates about signing his name in a public place, like registering at a hotel, for instance. It usually brings unwelcome inquiries to his room.

All back pictures printed in AMERICAN'S $10,000 proverb contest will be reprinted in Sunday's AMERICAN. If you have not yet entered this battle of wits for a $2,500 Seashore Bungalow, Automobiles, Power Boats, 1,000 prizes, start solving pictures at once. Order your Sunday AMERICAN to-day.

# LIFT STREET CAR FROM DYING BOY

A Fields Corner South Boston car was lifted from the body of eleven-year-old Daniel Sheehan of No. 53 Topliff street, Dorchester, by a hundred men and boys on Boxford street, Meeting House Hill, before he could be rescued. The lad was probably fatally injured. He is at the City Hospital. His skull was broken, and he sustained internal injuries.

Young Sheehan was rolling a hoop and was a participant in a game with several companions about his own age. The lad was in the lead and in running down the declivity of the thoroughfare in an effort to control the course of the hoop he obviously did not hear the oncoming electric car. He darted in front of the car, and before the motorman had an opportunity to apply the reverse power. The fender guard dragged the child over the pavement for about twenty yards, causing as much injury in all probability as if the wheels had crushed him.

The car was emptied of passengers in a jiffy. Not waiting for the railroad employes or the police to request them, a crowd gathered about the car and with a "one, two and a three" lifted the contraption a foot off the lines. The child was drawn from under the car by Reuben Gibson and taken to the hospital.

## MARK TWAIN IN "HALL OF FAME" AT ST. LOUIS

ST. LOUIS, July 14.—Laugh and the world laughs with you; weep and you weep alone. Samuel L. Clemens laughed his way into St. Louis's Hall of Fame, here to-day. He is the only Missourian thereupon represented and one of only six Americans. On the facade of St. Louis's new $1,000,000 public library these names are shortly to be chiseled forth: Emerson, Irving, Hawthorne, Franklin, Webster and Longfellow for America; Bulwer, Ruskin, Moliere and Hugo for France; Goethe, Schiller, Kant, Lessing, Mommsen for Germany; Dante, Dante, Tasso, Tennyson, Milton, Addison, Scott, Macaulay, Goldsmith, Byron, George Eliot, Bacon, De Foe, Carlyle, Ruskin, Burke, Burns, the Brontes, Charlotte, Anne and Emily Jane, Dickens and the Brownings (Robert and Elizabeth Barrett), for England, and Old Cervantes does the mark for Spain.

**Here's the Hoop Skirt Sleeve!**

*The petticoats of our grandmothers re-appear in the newest crinoline elbow puffs and even ankle models are fringe. —See Lady Duff Gordon's fashion page in* Next Sunday's AMERICAN.

# BISHOP MALLALIEU, WHO IS REPORTED IN DYING CONDITION

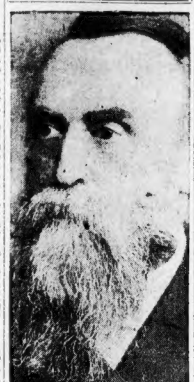

# MALLALIEU IS SINKING FAST

The condition of Bishop Willard F. Mallalieu of No. 42 Grove street, Auburndale, is to-day said to be worse, and he has reached a stage where he is unable to take nourishment. During the hot spell there was a decided improvement in the bishop's condition, but he has taken a sudden turn for the worse and it is feared the end is not far distant. Bishop Mallalieu is eighty-four years old, one of the oldest bishops in the country.

## ANNUAL REPORT OF CARNEY HOSPITAL

In the report of Sister Raphael of the Carney Hospital for 1910, she records that this worthy institution received in bequests last year a total of $38,242.28. During the year 2,674 patients were cared for and the charity and part charity patients numbered 1,579 in all. The institution carries a mortgage and loan of $150,000 and is greatly in want of money, not only because of its running expenses but because of the need of extensions. More private rooms are a necessity and better accommodations are required for resident physicians and the Training School for Nurses, Sister Raphael says. "Let an appeal with all emphasis to those who are desirous of bestowing in charity, a tithe of the abundance with which God has blessed them, to remember Carney and not to defer this good work for a doubtful memorial after death; to give now, when the giving may be a source of happiness during life; to consecrate a portion of their wealth as a memorial to some dear one gone before. Carney's golden Year is 1913. Let us hope that the memorial pavilion, bearing the name of the donor, may grace our hospital grounds ere the dawn of the Golden Jubilee."

# DISCUSS FIRE PERIL TO-NIGHT

To protest against the lack of fire protection in the Grove Hall district, an indignation meeting will be held at the home of John J. Moore, No. 350 Seaver street, Roxbury, to-night.

## VETO BILL PROGRESSES.

LONDON, July 14.—The House of Lords concluded the report stage of the veto bill and fixed July 20 as the date for the third reading. It now seems certain that the bill will go to the Commons with the considerable changes made by Lord Lansdowne and Lord Cromer unmodified.

## Brookline

## Natick

*Mr. Bernard A. Behrend has purchased the Hutchins estate on Copley Street, Brookline. Mr. Henry W. Savage was the broker.*

*Mr. Edmund F. Dardes has purchased an estate on Oak Street, in Wellesley Park, Natick. Mr. D. Arthur Brown was the broker.*

*The Massachusetts Title Insurance Company examined and guaranteed the titles.*

Good legal services give the buyer some protection.

A guaranteed title gives him absolute protection.

OFFICES AT 70 STATE ST., BOSTON


$5.00 Panama Hats 2.98

# F. GRAY CO.

WASHINGTON & HANOVER STS.

1000 BLUE SERGE PANTS 2.49 Worth $6.00

## GREATEST BARGAINS IN THE WORLD

**Men's $12 and $15 Suits**

Made in all colors, including Black and Blue Serges and Fancy Worsteds. Our entire stock of $12.00 and $15.00 Suits

7.90

**MEN'S $7.50 OUTING SUITS**

3.90

**Men's $10 Outing Suits**

4.90

EVERY $10.00 SUIT AT 5.90

1000 Men's Outing Pants 1.98 $3.00 VALUES

F. GRAY CO.

BEST in the WORLD BLUE SERGE SUITS $9.90

$20 Suits 9.90

$22 Suits 11.90

$25 Suits 12.90

$5 Pants 2.49

$6 Pants 2.90

EVERY STRAW HAT 98c

Genuine Oswego Blue Serge Suits Sold Everywhere at $15 7.90

Open Evenings During Sale



# ENTHUSIASM AT HIGH PITCH

## In The AMERICAN'S Great

# $10,000 Proverb Contest!

**All BACK PICTURES Will Be REPRINTED In Next Sunday's American**

**Anyone May Enter Now!**

Instead of the interest diminishing as the Proverb Contest proceeds, the demand for the complete series of the puzzle pictures which have been published thus far in the American has been so great that arrangements have been made to reprint all of the back puzzle pictures which have appeared. Next Sunday's American, July 16th, will contain all the puzzle pictures with the answer blanks which have been printed in this contest, from picture No. 1 up to and including next Sunday's picture thus allowing everyone living in New England, irrespective of age, an opportunity of beginning in this contest today on an absolutely equal footing with those who began the first day the proverb picture appeared.

Everyone who has not yet entered in this fascinating tourney of wits for the magnificent rewards offered by the American, should take advantage of this arrangement, which allows any man, woman, or child, living in New England, to enter the great Proverb Contest now.

After next Sunday, July 16th, no more back pictures will be reproduced in the columns of the American, and it will then be necessary for candidates to purchase the back numbers as they may need them. So it is advisable to start right now to solve today's puzzle picture, and Saturday's, and then on Sunday you will have before you all of the pictures of the entire contest up to date.

**Don't Fail to equip yourself with one of the American's PROVERB BOOKS. A copy of the PROVERB BOOK will be mailed to any one who sends a money order for 25c to the "Contest Department, 275 Devonshire St." Those who care to, may call for same at the Contest Headquarters at the same address.**

**Start solving the puzzle pictures today. Be sure and order your next Sunday's American at once, so that you will be sure not to miss the back pictures which will appear then.**

**This Is Picture No. 26**

**What Proverb Does This Picture Represent?**

**Proverb Contest Editor, No. 26**
**Boston American, No. 275 Devonshire Street**
**My solution of Proverb Puzzle No. 26 is**

.....

.....

.....

.....

My Name is.....

Address .....

Town.....State .....

**Hold all answers until you have the entire set. No answers will be considered if sent in before the publication of the last picture.**

## Conditions of the Contest.

THE BOSTON AMERICAN PROVERB CONTEST is a contest of skill and judgment. Prizes to the amount of $10,000 will be given absolutely free by the Boston American to the winners. Every one living in New England, irrespective of age, is eligible to enter this contest.

Each set of answers must contain only one answer to each picture, but each person is entitled to send in three complete sets of answers.

The answers to the puzzle pictures may be sent in writing in longhand either with pen or pencil; they may be written on the typewriter or may be printed in any manner to suit the fancy of the contestant.

Participation in any other contest now being run or which may be run by the American will not debar any one from entering the contest.

Each contestant or any or all members of the family will be allowed to submit one, two or three sets of answers, but each set must contain only one answer to each picture. Each set will be considered separately, but no contestant can win more than one prize. All employes of the American and their families are absolutely barred from participating in this contest.

In case there are no complete lists of correct answers, prizes will be awarded to the persons submitting the nearest correct solutions. In case of a tie, award will be made on the basis of neatness and exact accuracy, but if the tie cannot be decided in that way the tied contestants will receive duplicate prizes.

Do not send your answers now. Keep them from day to day and at the end of the contest arrange them in numerical order and then send them all in at one time.

Under no circumstances should contestants begin to send in their answers now, as any answers sent in before the last picture is printed will not be considered.

Time will not be a factor in awarding the prizes. The first answers sent in after the contest closes will stand no better chance of winning a prize than the last answers submitted.

All answers must be delivered at the BOSTON AMERICAN CONTEST HEADQUARTERS, 275 Devonshire Street, Boston, Mass., either by mail or in person, within the specified time limit. It is contemplated to give contestants ten days to two weeks after the close of the contest to prepare their answers, so that they can be sent in altogether at one time.

The American will not be responsible for the receipt of any answers unless sent by registered mail and addressed to "PROVERB CONTEST EDITOR, 275 Devonshire Street, Boston, Mass."

In case contestants desire further information they should address their questions to PROVERB CONTEST EDITOR, Boston American, 275 Devonshire St., Boston, Mass.

There will be seventy-five puzzle pictures in the series used in the contest. The solutions of these pictures may be sent in on the coupons printed in the Daily and Sunday American, or may be written on separate slips of paper. The use of the coupon is desirable, but not necessary.

The Editor of the PROVERB CONTEST reserves the right to make any change in, or addition to, these conditions that he may deem necessary for properly conducting the contest, and his decision on any question which may arise will be absolutely final.

## THE PRIZES

1st PRIZE—A $2,500 SEA SHORE BUNGALOW.
2d prize—Metz 4-Cylinder 1911 Runabout Automobile.
3d prize—High Grade Runabout Automobile.
4th and 5th prizes—Handsome Motor Boats.
6th and 7th prizes—High Grade Upright Pianos.
8th and 9th prizes—Indian Motorcycle, 7 H. P. Twin Cylinder, with Auto Ignition.
10th prize—R. and W. Motorcycle.
11th and 12th prizes—Symphony Grand Graphophone.
13th and 14th prizes—High Grade Canoes.
15th, 16th, 17th and 18th prizes—High Grade Bicycles.
19th to 30th prizes—Complete Boys' Tennis Sets.
31st to 50th prizes—Complete Ladies' Tennis Set Rings.
51st to 100th prizes—High Grade Cameras.
101st to 200th prizes—German Silver Mesh Bags or Gold Watches.
201st to 300th prizes—German Silver Toilet Sets or Gold Scarf Pins.
301st to 400th prizes—Fine Leather Traveling Bags.
401st to 500th prizes—Complete Baseball Outfits for Boys, or Painting or Drawing Outfit for Girls.
501st to 600th prizes—Fine Quality Footballs for Boys or Croquet Sets for Girls.
601st to 700th prizes—High Grade Sweaters or Medicine Balls.
701st to 800th prizes—Silk American Flags.
801st to 900th prizes—100 Sets of Handsome Books by Popular Authors.
901st to 1,000th prizes—Gold Fountain Pens.

# LIVES ON WATER IN HEAT WAVE

With one glassful of water each hour and absolutely nothing at all to eat during all those eight days of terrible heat, the following results have been attained:

First, entire relief from all pain.

Secondly, a loss in weight of twenty-seven pounds.

Thirdly, a tremendous saving on board bills.

Mr. Greenberg declares:

"I feel perfectly strong physically, though perhaps I couldn't lift 100 pounds with one hand the way I used to, or play as good a game of ball.

"Strange to say, I have suffered no hunger pains.

"My people were scared to death when they learned I proposed starving myself fully expected that I would never return when I set out each morning for the doctor's. But I had suffered so much that I was determined to stick it out."

## EVELYN ARTHUR SEE GUILTY OF ABDUCTION

CHICAGO, July 14.—Evelyn Arthur See, founder of the Absolute Life Cure, was found guilty of the abduction of Miss Greg Bridges, a seventeen year-old disciple of the cure. The jury was out a little over an hour.

# Yet It Might Have Been Worse

Copyright, 1911, by the International News Service

By TOM POWERS

THE "JOYS AND GLOOMS" CARTOONS BY POWERS ARE A FEATURE OF THE SUNDAY AMERICAN.

**The New Gibson Summer Girl.**
*A new, exquisite and clever drawing from the pen of Charles Dana Gibson will be printed on*
Next Sunday's AMERICAN.

**How Any Woman Can Become Strong.**
*An article of interest to women who want to be healthy and beautiful—nice*
Next Sunday's AMERICAN.

**The Right Food to Make Handsome Faces.**
*The art of eating as a training for beauty is the subject of an article that will interest women to*
Next Sunday's AMERICAN.

# BIG CANADIAN TRADE FOR CITY

To establish larger and closer trade relations between Montreal and Boston, five prominent French Canadian business men have perfected arrangements for opening branch houses here.

Before his departure for Montreal today, M. B. Vallancourt said: "It will mean there will be a better market for many of our products and also that many things can be bought in return that are hard to obtain at present.

"We are not starting this on a small scale. It is the result of many months of planning and the organization of capital for the purpose and although we expect to make Boston our principal center of operations, we will have branches at other Eastern American cities. Also we have representatives in the North Middle States.

"It is our idea to work for the producers of both countries and to furnish raw and manufactured products at the lowest prices. We will have stores of Canadian products in the United States, and stores of American products in Canada."

The other Canadian representatives were J. Gogran, J. Antoine Lavoie and A. LeCompte.

# SELLS 50-CENT TROUSERS AGAIN

WHITINSVILLE, July 14.—Orrin B. Brown, bookkeeper at the Peony shoe factory in Spencer, has sold his white flannel suit to Lewis Bartley.

Brown has been spending his vacation at his old home here. The history of the trousers, as related by Brown, makes a bowling tale short.

"I have parted with my white serge trousers twice. Yes, I sold them to Lewis Bartley. After seven Summers of close companionship, the trousers and I have parted company. Those trousers were the slickest thing Whitinsville ever saw. I got them at a rummage sale seven years ago. Great stuff comes from those rummage sales. Ever see the green vest with the diagonal stripe and the white trousers George Lord got the same day Goodhue got the vest?

"No one ever suspected those trousers of mine came from the rummage sale bunch. They look and they cost me just 50 cents, and I sold them $1 a profit.

"I wore them seven years. I used to wear them at the beach Summers and when I started out with those trousers on and a tennis racquet under my arm, even the merry-go-rounds stopped.

"There was class to me in those days, and I intended doing Spencer in them this Summer, but the lukewarm Mr. waistline has grown the last year and as a result the trousers refuse to meet in front.

# HOW TO DESTROY THE DANDRUFF GERM

BY A SPECIALIST

That the dandruff germ is responsible for nearly all the diseases to which the scalp is heir, as well as for baldness and premature gray hair, is a well known fact, but what is not realize that it is also indirectly responsible for many of the worst cases of catarrh and consumption we appreciate the importance of any agent that will destroy its power. We are, therefore, particularly pleased to give herewith the prescription which an eminent scientist states he has found, after repeated tests, to completely destroy the dandruff germ in from one to three applications. It is still also almost immediately stop falling hair and it has in numerous cases produced a new hair growth as luxuriant as in youthful days. This prescription is now [illegible] as [illegible] Pinaud's Bay Rum, Lavoris Mouth Wash, Lavoris Tooth Powder, Lavoris Complexion Soap, Lavoris Dandruff Cure, Lavoris Hair Tonic, Lavoris Cold Cream, Lavoris Face Powder, Lavoris Talcum Powder, Lavoris Shaving Cream, Lavoris Shaving Soap, Lavoris Shaving Stick, Lavoris Toilet Water, Lavoris Perfume, Lavoris Sachet, Lavoris Vanishing Cream, Lavoris Massage Cream, Lavoris Rouge, Lavoris Nail Polish, Lavoris Nail Powder, Lavoris Nail Paste, Lavoris Nail Enamel, Lavoris Nail Polish Remover, Lavoris Nail Polish Paste, Lavoris Nail Polish Powder, Lavoris Nail Polish

Open Tonight till 9
Saturday till 10:30

Georges

14-16 Summer St.

FORCED OUT

THE fabulous cash bonus we received for our lease in the Filene deal has already gone to the Boston public in our reckless slashing of prices during the past month. Now in these tremendous sacrifices we are taking a fearful loss to clear every garment from the store before we are forced to vacate.

Summer Suits

Coats and Trousers

Regularly $16.50, $18.00 and $20.00

Sacrificed at

9.50

A rare big assortment of tropical and medium weight Worsteds, light velours and English homespuns, two-piece suits built in Georges way to hold their shape and never crumple. Try to duplicate them elsewhere for less than $20 to $30. You can't do it.

FLANNEL TROUSERS

that other stores are selling at $5, $6 and sometimes $7, are duplicated identically in this forced sacrifice in grays and white, plain and stripes and all sizes and proportions at

3.50

Everything else proportionately sacrificed — Sack Suits, Coats and Trousers, Walking, Prince Albert, Dress and Tuxedo Suits, Spring Overcoats, Raincoats etc., etc.—everything a year ahead of Ready-mades.

New location announced later

Open Tonight. Till 9. Saturday 10:30

Georges

BOSTON

14-16 Summer St.

(NEAR WASHINGTON)

PROVIDENCE

369 Westminster St.

(Corner Aborn)

ALSO STORES AT

NEW YORK

44 West 34th Street

Bet. Broadway and 6th Ave.

PHILADELPHIA

16th and Chestnut

BROOKLYN

337 Main

# BOSTON AMERICAN SPORTS

CUBS ARRIVE HERE TOMORROW FOR SERIES WITH RUSTLERS

## ONE GAME TODAY WITH ST. LOUIS

BATTING ORDER.

| ST. LOUIS. | | BOSTON. |
|---|---|---|
| Huggins, 2b. | | Sweeney, 1b. |
| Hauser, ss. | | Veney, 1b. |
| Ellis, rf. | | Hermo, ss. |
| Konetchy, 1b. | | Sailes, lf. |
| Evans, cf. | | Miller, cf. |
| Mowrey, 3b. | | Ingerton, 3b. |
| Baker, c. | | Hallahan, c. |
| Boehmler, p. | | Pinkerton, rf. |
| Goodwin, p. | | Ferguson, p. |

By R. W. LARDNER.

The Cubs broke loose once with us. The Rustlers already have played one of these things this week, and there are more in sight. However, Wednesday we took home the meal money and Thursday Aug. 1st, when the Cardinals will pay their bust visit to Boston.

It rained on the Cubs one day when they were here in May and necessitated a postponement. This gave a couple of double headers Monday and five battles in five days with the champions. The weather calls for two games on Saturday, July 22, with both of the Pirates, but the chances are only a single game will be pulled off on that date and the pair transferred to next Thursday or Friday, because the Rustlers want to catch a train for Chicago on the evening of the 22d.

**Cubs Here To-morrow.**

The Cubs will rail on us to-morrow. Their makeup is the same as the names are when they were in Boston last time. Without Goode, one of the principals in the big fracas, is going home to-day and the centre field and Artie Hofman is taking care of first base. Otherwise the regular daily batting order is unchanged. Pitcher Graham may catch a game or two at the South End grounds and there is a chance that Cliff Curtis will be asked to pull Hal Maragon Chance won't start him just to please Boston fans. No, the manager's Leader is too anxious to win, and will watch his standouts just to be sure of it.

But even if they do pull off four coaching stunts at the expense of Tenney's mitt and the Dodgers it won't do them much good unless Rogers's pitching shows to better advantage than they have been. If the Rustler hoopers hadn't been so tiffened they would only have been recorded three defeats for the Bronx Hoosegow of two victories and one tie.

Bill Steele, who worked for them yesterday, was wild and ineffective enough to drop a thousand battles, but Hank Wester was even more so. The Cards had the happy faculty of bunching their wants with passes and errors. They tallied seven times against Wester in the first two rounds. Then Al Martin took up the job and pitched remarkably well. The visitors finally got to him for a tally in the ninth, but they had to work their heads off to accumulate that much.

**A Near Home Run.**

Boston got two passes, two hits and a stolen base in the opening chapter with out scoring once. One run was cashed on in the third on Sweeney's single, a pass, a sacrifice and an out. Steele struggled along all right then until the seventh, when our side got busy in earnest. Ingerton opened that round with a double. He was held at third on Kling's single to centre, and remained there while Konetchy was retiring Flaherty, but counted on Martin's out. Then Kling scored when Huggins booted Sweeney's grounder. Hermo's triple and an out gave the Rustlers another in the eighth. With one gone Miller and Ingerton singled and Kling died on a pounder.

The Rustlers were three tallies to the good and the folks sort of thought Pat Flaherty would deliver one of his somers over the right field fence when it up Pat did poke a long fly over the wall, but Umpire Johnstone ruled it was a foul. He then sent a grounder to Huggins. In the ninth, Spratt was sent up to hit for Martin and Steele walked him. Sweeney forced the pinch hitter and Tenney was easy, but Hermo's long fly to centre bounded over the fence and went for a homer. The home team was still two runs to the good and there was hope when Evans and Oakes collided on Kilmer's lift and al lowed it to fall safe, but Dee Miller wound it up with a bounder to the grasping mugglins.

## NOTES FROM THE STABLES

That $10,000 sweepstakes race proposed by J. Y. Gatcomb fell through on account of lack of entries. Nothing has been heard from Mr. Gatcomb in regard to Mr. Simpson's challenge to race Chatty Direct, 2:10¼, against Gatcomb's fast colt Gay Audubon, perhaps they will meet later in regular events.

* * *

Henry Titer has been a mile in 2:14¾ with the three-year-old colt Harlon, by Bingen (2:04¾), dam by Arion (2:07¾). The colt looks to be a sure 2:10 three-year-old.

* * *

J. W. Pace, manager of Granite State Park, Dover, N. H., announces that all of the classes for his meeting over the half-mile course next week will be filled except the 2:11 pace, 2:17 and 2:11 trots. The free for all pace and 2:21 pace have been reopened and will undoubtedly fill. Pace has a record of having always kept faith with the horsemen, never having declared off a meeting, even with a substantial loss before him. However, the outlook for fine sport and a successful meeting in every way at Dover next week is bright.

* * *

Though he ran into the hot wave in shipping his horses from Dover to Kalamazoo, Walter Cox's horses arrived at the Michigan track in excellent condition. Walter made the railbirds sit up and take notice by driving Jim Logan, the Commerce comedian, Branham Baughman, a mile in 2:04¼. Earl Jr., 2:07¼, also put one over in the same notch. His brother Harry G. stepped a nice mile in 2:09, the pacer King Cole one in 2:09¼, while the pacers Ryland and Yaster were also moved right at 2:10. Italian Norman Tallman, who shipped with Cox, entered the four-year-old trotting mare Chatty Direct (3,11) and worked her once to 2:10, as did the pacing stallion Mambrino Boy (2:10¼). Branham Baughman's mile was paced in a manner to bowl him over in both Chamber of Commerce stake at Detroit.

* * *

Three trotters have already entered the 2:10 list this season. They are Abbe, 2:09¾, by Bingen (2:08¾), dam Norton, by Arion (2:07¾), second dam Nancy Hanks (2:04), and the converted pacing stallion Arsot Hal, paring record 2:14¾, that won the 2:15 trot at Indianapolis, taking a record of 2:09¾ in the deciding heat.

## FOGEL SAYS LYNCH GIVES HIM SHORT END

PHILADELPHIA, July 14.—President Fogel of the Phillies thinks he has been badly used in the indefinite suspension of Magee.

"I am going right to the board of directors," said Fogel, "and I will make it interesting for Lynch. If I can't get action he cannot be partial.

"When I took charge of the Phillies as New National League property was to be selected. The local board five for Hayden and three for John Ward. I made it deadlock, and then I succeeded in making Lynch president by persuading Rickey of Brooklyn to go along. I know that that Lynch has given me the worst of it at every opportunity."

## MAGEE IS RESTING BY SAD SEA WAVES

PHILADELPHIA, July 14.—Sherwood Magee, the suspended Philadelphia National League player, has gone to Atlantic City for a few days, while President Lynch is making final disposition of his case. Mrs. Magee said that her husband needed a rest, and he not only felt the disgrace of the affair with Umpire Finneran, but is affected by the heat and the excitement of the close championship race.

LITHOLIN

LITHOLIN Stamped in Your Collar Insures Perfect Service.

LITHOLIN WATERPROOFED LINEN COLLARS

don't chafe, wilt or fatigue. Permanently clean. A collar with a purpose. Laundry 2 pennies. Linen, cheap. Save $10.00 a year laundry bills. Demonstrate fabric. Collar comfort. Eliminate costly substitutes.

Collars, 25c each Cuffs, 50c a pair

At your dealer's or by mail on receipt of price.

The FIBERLOID CO.
7 & 9 Waverly Place, New York

Goldsmith, Silver & Co's

MCA

UNION MADE 10c CIGAR

A cigar that can't be improved upon. A Havana product, although made in Boston. An M. C. A. any time of day.

## Officer, He's in Again — By Tad

TAD'S DAFFYDILLS APPEAR REGULARLY IN THE SUNDAY AMERICAN.

## SOX MAY EVEN UP SERIES TO-DAY

BATTING ORDER.

| BOSTON. | | CHICAGO |
|---|---|---|
| Hooper, rf. | | McIntyre, rf. |
| Gardner, 3b. | | Daugherty, lf. |
| Speaker, cf. | | Collins, cf. |
| Lewis, lf. | | Saier, 1b. |
| Yerkes, ss. | | Bodie, cf. |
| Engle, 2b. | | Zeider, ss. |
| Carrigan, c. | | Tannehill, 1b. |
| Williams, 1b. | | Vorhis, c. |
| Hall, p. | | Payne, c. |
| | | Cicotte, p. |

CHICAGO, July 14.—If the Red Sox win to-day's game they will split even in the White Sox series. Manager Donovan will use every stratagem pulse he knows to obtain the desired result and the Speed Boys will be with him to a man. Yesterday's victory was a hard earned one. Ray Collins turned the trick for the wearers of the red sox. Ray hooked up in a flinging duel with Ollie Ed Cicotte in one of the prettiest battles on the South Side this season.

Each pitcher grinned the measly total of five swats. The Speed Boys bunched three of theirs in the fifth inning. Two errors, one for extra bases and two runners counted at the home station. With the exception of the fifth inning, the White Sox could not find Collins for more than one hit at a time, and these came few and far between.

Eight of the nine innings "Biz Ed" pitched in that usual form, but in eight good innings he allowed only two singles, both in the same frame. Then he was bad found, the double, triple and single beat him for the only tallies the Sox got off his all told, five, but there were none of them for extra bases and he kept them well scattered, two of them only coming in one inning, the inning that the Sox scored.

## Standing in Four Leagues

### AMERICAN LEAGUE.

HOW THE CLUBS STAND.

| | W. | L. | P.C. | | W. | L. | P.C. |
|---|---|---|---|---|---|---|---|
| Detroit | 51 | 34 | .600 | BOSTON | 47 | 38 | .553 |
| Athletics | 49 | 38 | .563 | Cleveland | 37 | 49 | .430 |
| New York | 48 | 38 | .558 | Washington | 37 | 52 | .416 |
| Chicago | 40 | 46 | .465 | St. Louis | 29 | 57 | .337 |

YESTERDAY'S GAMES.

Boston 2, Chicago 1.
Detroit 5, Philadelphia 7.
Cleveland 7, Washington 6.
St. Louis 6, New York 3.

TO-DAY'S GAMES.

Boston at Chicago.
Philadelphia at Detroit.
New York at St. Louis.
Washington at Cleveland.

### NATIONAL LEAGUE.

HOW THE CLUBS STAND.

| | W. | L. | P.C. | | W. | L. | P.C. |
|---|---|---|---|---|---|---|---|
| New York | 47 | 31 | .603 | Pittsburg | 42 | 33 | .560 |
| Boston | 45 | 34 | .570 | Cincinnati | 41 | 37 | .526 |
| Chicago | 44 | 39 | .530 | Brooklyn | 36 | 42 | .462 |
| St. Louis | 43 | 39 | .524 | Philadelphia | 19 | 58 | .247 |

YESTERDAY'S GAMES.

St. Louis 6, Boston 0.
New York 5, Pittsburg 4.
Brooklyn 6, Chicago 4.
Philadelphia 3, Cincinnati 0.

TO-DAY'S GAMES.

St. Louis at Boston.
Pittsburg at New York.
Cincinnati at Philadelphia.
Chicago at Brooklyn.

### N. E. LEAGUE.

HOW THE CLUBS STAND.

| | W. | L. | P.C. | | W. | L. | P.C. |
|---|---|---|---|---|---|---|---|
| Lowell | 45 | 28 | .616 | Lynn | 36 | 36 | .500 |
| Lawrence | 39 | 30 | .565 | Fall River | 32 | 42 | .432 |
| Brockton | 37 | 32 | .536 | N. Bedford | 29 | 38 | .400 |
| Worcester | 36 | 32 | .529 | Haverhill | 21 | 43 | .328 |

YESTERDAY'S GAMES.

Lowell 7, Worcester 6, ten innings, first game.
Lowell 11, Worcester 3, seven innings, second game.
New Bedford 15, Haverhill 2.
Lawrence 4, Fall River 2.
Lynn 5, Brockton 3.

TO-DAY'S GAMES.

Fall River at Haverhill.
New Bedford at Worcester.
Lynn at Lowell.
Brockton at Lawrence.

### EASTERN LEAGUE.

HOW THE CLUBS STAND.

| | W. | L. | P.C. | | W. | L. | P.C. |
|---|---|---|---|---|---|---|---|
| Rochester | 52 | 27 | .658 | Jersey City | 33 | 39 | .458 |
| Baltimore | 51 | 28 | .646 | Buffalo | 33 | 47 | .413 |
| Toronto | 45 | 35 | .563 | Newark | 30 | 47 | .390 |
| Providence | 34 | 38 | .472 | Montreal | 27 | 52 | .342 |

YESTERDAY'S GAMES.

Buffalo 5, Rochester 1.
Baltimore 10, Newark 1.
Toronto 10, Montreal 7.

TO-DAY'S GAMES.

Jersey City at Providence.
Rochester at Buffalo.
Toronto at Montreal.
Newark at Baltimore.

**The circulation of the AMERICAN is 300,000 more than its next highest competitor and 100,000 more than all the other evening papers of Boston combined.**

## GLAZE IN SYRACUSE.

SYRACUSE, N. Y., July 14.—Ralph Glaze, a former all-American football star, and Paul Sitton pitchers, have been secured by the Syracuse Stars from Montreal of the Eastern League.

"Best Havana"
Poet
10¢ CIGAR
"Plenty of it"
MADE IN BOSTON

TOMFOHRDE'S
45-51 Court Street
Opposite Old Court House
SPECIAL
Broiled Live Lobster
35 Cents

TRY
DONNYBROOK
MUSTY
TODAY
AT YOUR FAVORITE TAPSTER

## EX-CHAMPIONS IN SEMI-FINALS

CHICAGO, July 14.—As the result of the first and second round in the annual invitation tournament of the Onwentsia at Lake Forest, two ex-national champions, H. C. Egan of Kenwood and R. A. Gardner of Hinsdale, will meet to-day in the semi-finals for the Marquette cup. The other match will be contested by Albert Beckel of Riverside and R. D. Bokum of Glenview.

A sensational feature of the match play yesterday was the defeat of Paul Hunter of Midlothian, winner of the chief trophy in his home club tourney last week, by Gardner, 2 up and 3. The summary:

MAYFLOWER CUP.

First Round.

Paul Hunter, Midlothian, beat H. E. Shollenberger, Glenview, 3 and 2.
Albert Beckel, Hinsdale, beat W. L. Clow, Onwentsia, 3 and 2.
Jr., P. Gardner, Midlothian, beat Alden B. Swift, Kenwood, 2 up.
H. Caughey Egan, Kenwood, beat S. W. Keyes, Glenview, 3 and 2.
Albert Beckel, Riverside, beat R. H. McElwee, Onwentsia, 4 and 3.
Robert Gardner, Midlothian, beat K. L. Adams, Glenview, 2 up.
Richard Y. Bokum, Glenview, beat C. B. Deitel, Riverside, 1 up, 20 holes.
Mason Phelps, Midlothian, beat R. D. Stuart, Chicago, 2 and 1.

Second Round.

R. Gardner beat Hunter, 4 and 2.
Egan beat J. P. Gardner, 4 and 3.
Beckel beat Phelps, 3 and 2.
Bokum beat Phelps, 1 and 1.

All back pictures printed in AMERICANS are out. The proverb contest will be reprinted in Sunday's AMERICAN. If you have not yet entered this battle of wits for a $2,500 Seashore Bungalow, Automobiles, Power Boats, Pianos or any other of the 1,000 prizes, start solving pictures at once. Order your Sunday AMERICAN to-day.

## NEW YORK RACING BILL

ALBANY, July 14.—Senator Gittins's bill which seeks to relieve from personal liability directors of racing associations for gambling carried on within their premises without their knowledge, was defeated in the Senate after a sharp debate, by a vote of 20 to 22. After the bill had been defeated Senator Gittins moved that the vote be reconsidered in order that another vote may be had later on the question. This motion prevailed by 3 vote of 26 to 9.

## KID M'COY'S NEW HEALTH RULES

STAMFORD, Ct., July 14.—Norman Selby, otherwise known as Kid McCoy, boxing tonight 125 ring battles without ever being badly battered and generally with victory as the issue, has decided to become a "doctor of physical science."

Selby, as he prefers to be called, has been studying and practicing his system since February, and he says he has in that period gained twenty-five pounds in weight, added four inches to his chest measurement, reduced his waist eight inches, and most remarkable, grown an inch and one-quarter in height.

A straightened spine and correct breathing are, he says, the principles which spell results. He has settled here and he will oppose the principles into practice. He has framed up "health commandments," nature's laws he calls them.

## HOLLAND COMING TO BOSTON IN THE FALL

Fritz Holland, the Spokane middleweight, who contemplated a trip to Boston last Fall, writes to friends in this city that he will surely arrive here early in Fall. Holland has effected the Pitzer and southern California fight fans with his style of boxing, and is spoken of as the next man in line to meet Frank Klaus, who has many admirers on the Pacific coast. Holland and Billy Payne are also mentioned for a meeting. The Spokane boxer has created the best impression of any of the middleweights who have failed the fight section of California, and they know a fighter when they see one out that way.

## TO SWIM TO BOSTON LIGHT.

Jerry Gardner, a well-known long distance swimmer of South Boston, will attempt to swim from Charlestown to Boston Light next week. Gardner has had considerable experience in the distance game.

## ENTRY LIST IN TENNIS GAMES

One of the best entry lists in the Longwood Cricket Club tennis history is promised for the tournament for the Kinkaid doubles championship and the twenty-first annual Longwood singles, which will take place at Longwood July 17 to July 22, inclusive.

Some of those who will take part in one or both events are William A. Larned, champion of the United States; Beals C. Wright and William J. Clothier, former national champions; M. E. McLoughlin and R. W. Leaflig of the International team of 1906; G. F. Touchard, T. R. Pell, C. R. Gardner, E. D. Little, F. C. Inman, M. W. Hall and L. E. Mahan of New York. W. F. Johnson of Philadelphia, N. W. Niles, present champion, and R. C. Seaver, former champion of Massachusetts.

The tournaments are open to members of clubs belonging directly or indirectly to the United States Lawn Tennis Association. Entries will be received up to 12 o'clock noon, July 15.

## HANDICAP GAMES AT A. O. H. FIELD DAY

The first annual handicap games at Division 10, A. O. H., of Hyde Park, will be held at Readville Park, Readville, Saturday, July 22. In addition to the regular events, consisting of 100-yard dash, 440-yard run, 880-yard run, one-mile run, five-mile run, broad jump, high jump and shot put, there will be a special match relay between the track B. A. A. and South Boston A. C. teams, an exhibition by Clarence H. Dolliger, the world's Marathon champion; a wrestling match between two light-weight champions and a special 880-yard match race.

## CLEVELAND BUYS O'NEIL.

CLEVELAND, July 14.—The Cleveland American League club announced the purchase of Catcher Stephen O'Neil from the Worcester, Mass., club of the New England league.

350
Stein Bloch Suits

Regular Price $20, $22.50, $25

for 14.25

OPEN SATURDAY EVENINGS

Posner's

School Street

POINT TO THE FAUCET

We know our ale is right when we sell it. We mean it shall be right when you buy it. That is why the best bars show the Official Faucet for

Sterling Ale

It is good business all around. Good for you to be sure of the real brew for your nickel. Good for the dealer to have our confidence and yours. Good for us because, if you get Sterling right, nothing else will do.

RUETER & COMPANY Sole Agents for BOSTON

# "Prohibition" Maine's Illegal Liquor Traffic Is Exposed!

**Read this amazing story of wide open bars with plenty of rum, with actual photographs of the law-breaking 'speak easy and blind tiger' where liquor is sold openly—exclusively in next Sunday's AMERICAN**

## Isn't Mutt a Cross, Crabbed, Ugly Old Cove? By "Bud" Fisher

MUTT AND JEFF APPEAR REGULARLY IN THE SUNDAY AMERICAN. DON'T MISS THE SPECIAL PERFORMANCE OF THESE FUNMAKERS NEXT SUNDAY

# REARDON SENT BACK TO UTICA

BROCKTON, July 14.—Manager Flanagan of the Brockton New England League team returned to Utica of the New York State League John Reardon, a pitcher, secured two weeks ago on trial. Reardon won two and lost three. The departure of Reardon, who pitched here years ago for the Wallovers, leaves the Brockton team without a left-handed pitcher and with only three box men, Ward, Gaw and Coley.

# NEWS OF THE LINKS

A first class golf hole should make the strokes to that hole interdependent upon one another. A splendid example of this is the first hole on the Essex County course. A straight and long drive will give a full view of the green and a chance to reach it with a simple shot. A pulled ball necessitates play over a rocky mound and only luck allows the player to reach the green anywhere near the flag. Throughout the course at Manchester many such holes are to be found and the player who is straight with his tee shots has a decided advantage.

* * *

Long drives are often the subject of discussion among the golfers and the approach of the Essex County tournament best week brings to mind the almost phenomenal tee shot that Rodney W. Brown, the long driving Meadowbrook player, made in the tourney there last year. The drive was towards the first hole, and just about 300 yards long. Rain in the early morning prevented the ball from having a very long run. There was a rock, of tombstone type, that was just opposite where the ball stopped and was most appropriately dubbed "Rodney's Rock."

* * *

There is no more attractive golfer to watch here in the East than Arthur G. Lockwood, former amateur champion of the State. He learned the game from those who make a point of style and are students of golf attitudes. Young players here have the same chance but as a rule they would rather get to the green any old way than to reach it by making the proper strokes. Indeed it would often be painful to the gallery if the player would pick up his ball and walk with dignity to the hole, depositing it there, instead of kicking and batting away at it with clubs.

* * *

Some interesting figures on long drives and even the 300 yard mark of Brown's are cited. Here follow some of the longest on record: James Braid at Walton Heath, in 1905, with the wind and over frozen ground, drove 395 yards. Edward Black well drove from the seventeenth tee at St. Andrews to the 366 yard mark. In 1893 at St. Andrews, over frozen ground, the late F. G. Tait drove 341 yards. Herbert W. H. Horne, at North Berwick, in 1909, drove 388 yards, and M. Mesdagh, a French teacher at Madras College, is credited with having driven 361 yards on the St. Andrews links in 1858.

* * *

All day yesterday the qualifying round at the Ekwanok golf course, Manchester, Vt., was pursued with great zeal. The field there is most classic and the match play today, especially in the division for the "Taconic cup," is proving of the highest caliber. Walter J. Travis, Fred Herreshoff, Warren K. Wood, F. A. Martin, A. M. Reid, H. K. Kerr, E. H. Fisher, H. W. Brown and others at the top of golf in amateur circles are in the field.

* * *

The Brockton Country Club still continues to improve its nine hole course at Campello, Mass. Here, each year, the amateurs of the Bay State enjoy one open tournament. For a nine hole course Brockton offers a great deal of golf, for the links is cleverly trapped and bunkered.

### SOMERVILLES WANT GAME.

Owing to a cancellation, the Somerville B. B. are without a game for Saturday, July 15. Would like to arrange a game out of town with some strong semi-pro team, paying a reasonable guarantee. Phone John O'Gara, Somerville 2641-M.

**Nearly everybody in Boston reads the AMERICAN.**

# FLYNN WHIPS JEWEY SMITH

NEW YORK, July 14.—"Porky" Flynn gave "Jewey" Smith of England a fine trouncing in a ten-round bout at the National Sporting Club, but failed to knock out the invading Britisher. Smith did little during the ten rounds save rush around the ring and clinch.

Smith tried to rush Flynn in the first round, but Flynn met his rushes with straight left jabs. In the clinches he worked his right to the Englishman's kidneys. Flynn, who was head and shoulders over Smith, had a big advantage, and fairly rained punches on his little opponent's face, neck and ribs in the second. Smith jumped at his rival like a fighting rooster in order to land a punch, and by this method he sent in two hard wallops to Flynn's jaw.

The third round was mainly devoted to wrestling, with Smith hanging on at every opportunity. Flynn hit Smith whenever he liked and whenever he landed in the open. He stood within arm's length and peppered him with left hooks to the face and right uppercuts to the jaw. Just before the bell Smith rushed Flynn to the ropes and landed hard lefts to the jaw and neck.

Flynn worked the kidney punch to good effect on Smith's ribs with hard right swings in the seventh. In the third round Smith's best work was to slip twice to the floor, from which he was kindly assisted to arise by Flynn.

Flynn cut open Smith's lip in the ninth, by persistently hammering away at his head. Both just moved around the ring —that's all. Smith placed both elbows over his face in the tenth, and kept them there in order not to be knocked out. Whenever Flynn found an opening he smashed in rights and lefts to the jaw.

### FIGHTING FOR THE LEAD.

The Samoo and Page Class teams of the Greater Boston League are still at it. Again next Saturday afternoon at Dorchester High School grounds these teams play their last league game of the season together. Samoo won last Saturday's game and a reverse for them this week will place the two teams at tie again. That is what the Page Class intend to do while the Samoo desire to clinch the pennant by taking this game.

### 200 HORSES AT DOVER.

DOVER, N. H., July 14.—Horses entered for next week's harness events at Granite State Park are fast arriving at the track stables. Two strings, one from Quebec and one from Montreal, came yesterday, and this morning seven carloads arrived. It is thought that more than 200 horses will take part in the meeting.

# PROGRAM FOR MATINEE RACES

The entries for the Interstate matinee races between the Quincy-Quill Driving Club of Reading and the Gentlemen's Driving Club of Lynn, which takes place on Revere Beach Parkway, Peabody, Saturday, are as follows:

Class A, pace—W. H. Pierce's Ginger, E. B. Phillips's Reliance.

Class B, pace—Charles McGovern's Mixed Wood, E. B. Phillips's Queen Direct.

Class C, pace—M. F. Clarke's Billy Bagge, Charles Mason's Pat Hayner.

Class D, pace—H. C. Bracket's Ada B., A. Hunnes's Dewey Chase.

Class E, trot—H. P. Hallowell's Maxine, E. B. Phillips's Crocus.

Class F, trot—J. A. Cullen's Peter Sterling, Thomas Brady's Dolesda.

Class G, trot—J. A. Wood's Jupge Girl, M. J. Healey's Sammie.

Class H, trot—H. M. Brewer's Point Prim, Charles McGovern's Analog Ban.

Class I, trot—F. G. McIntosh's Ger Horst, W. C. Carney's Black Beauty, Leo Lord's General, A. E. Webster's Nina Belle.

Class J, trot—H. I. Hilard's Jerry H., F. R. Searle's Isabel, L. H. Phillips's Arola, W. A. Bracket's Miss Olive Homer.

### GLOBE 14, AMERICAN 5

The Globe team won its second game of the week in the Newspaper Baseball League series on the M street playground when it defeated the American, 14 to 5. Both teams did the batting for the Globe and he was always there in tight places. Only six hits were made off him, and he struck out ten batsmen. The hitting of Crosby, Gene McCarthy and Henry Wilcomb of the Globe was effective, while Harrison and George Brickley played best for the American.

### LETTERS FOR FIGHTERS.

There are letters in the AMERICAN office for Joe Woodman, Sam Langford, Mike and Jack Twin Sullivan, Kid Goodman, George Perry and Jimmy Dunn.

# DUFRESNE HURT IN FIFTH ROUND

ADAMS, July 14.—The second championship bout between Tommy Ryan of Boston and Nap Dufresne of Lewiston, Me., before the Northern Berkshire A. C. went but half way. Dufresne threw his left shoulder out in the fifth round, was unable to continue and the decision went to Ryan.

The show as far as it went was one of the best the club has had. Ryan did most of the milling and worked a clever left with telling effect. Landing several fast ones on his opponent's head Dufresne had a little advantage in weight and did clever infighting.

Young Watson of North Adams was given the decision over Young Furnace of Adams in a four-round semi-final. Young O'Neil of North Adams and Young Boyd of Adams went four rounds to a draw in the preliminary bout.

The show will put on two ten-round bouts next week when Kid Cass of Adams will meet Rip O'Brien of North Adams and Young Rock of North Adams will meet Kid Broad of Albany.

### DEDHAM POLO CLUB TO HAVE TOURNEY

At the Dedham Country and Polo club, beginning tomorrow afternoon and continuing on Monday, Wednesday and Saturday, Saturday of next week, there will be a polo tournament between two Dedham teams and the Myopia polo team. The prizes will be the Warren and Myopia cups. The first match tomorrow will be between Dedham B and Myopia.

### HOMERS ON LONG FLY

NEW ORLEANS, July 14.—Nineteen batting records of the Patterson Hosiery Pirates club of Baltimore were released here and sailed off in a northwesterly direction instead of toward their home stations. They are expected to reach home by Friday.

# GRAND CIRCUIT MEET IS ENDED

INDIANAPOLIS, Ind., July 14.—The Grand Circuit race meet in this city is declared closed. The withdrawal of several horses, which brought the entries for today's events below the limit, was given as the reason for the closing of the meet here.

It is to be the order of Governor Hanly closing the bookmakers' stalls may have had something to do with the ruling of the meeting.

Yesterday's card was marked by fortune in all four races. The fastest trotted mile of the season was recorded in the 2:04 trot, when Dan Patch, driven by Kinsella, went the first heat in 2:05¼. The rest and mile before this fourth race was run by Aric Layton, driven by the veteran Geers. He took the three heats of the feature in 2:07¾.


# Hanan Shoes
## Marked Down

The Big Sale of the Summer Season is on—all Oxfords must go to make room for Fall Merchandise. Now is a splendid time to get acquainted with the best shoes on earth. Come today!

7.50 Shoes now 6.25
6.50 Shoes now 5.45
6.00 Shoes now 5.15
5.50 Shoes now 4.95
5.00 Shoes now 4.25
4.50 Shoes now 3.95
4.00 Shoes now 3.45

**Hanan & Son**
**381 Washington St.**
NEW YORK ON PHILADELPHIA

Dr. Oliver Wendell Holmes Once Said "Blood Will Tell"
IN THE
OVERLAND CIGAR
QUALITY TELLS
S. S. PIERCE CO.
Tremont & Boylston sts. Copley Square, Tel. 906 Main
Tel. 906 Main
BOSTON
BROOKLINE

**I CURE MEN**
BOSTON SPECIALIST
Diseases & Weaknesses

YOUNG, MIDDLE AGED & OLD. Reliable Expert Methods. No Charge, no pain, no time lost from business. Most modern cure possible and famous all treatment. Ordinary cases $5. A written guarantee to permanently cure curable cases. Hrs. 9-8. Sun. 10-1.
ADVICE FREE
BLOOD POISON cured in the quickest possible time. Ulcers, recent or old, healed. NERVOUS DEBILITY, URINARY DISEASES, KIDNEY, BLADDER and SKIN DISEASES.
DR. KILLORY 204a COLBY ST. Near Crawford House.

**DR. ROTHFUCHS**
Grad. Harv. Medical School

Specialist in nervous and chronic diseases and weaknesses. 1 cure to stay cured. Blood poison, Nervous Debility, Urinary Diseases. Write for Question Blank. PAY ME WHEN CURED. DR. ROTHFUCHS, 7 Park Sq. Hours: 10-12, 2-8. Sunday 10-1.

The AMERICAN goes into more homes than all the other evening papers of Boston combined. It is the Quality newspaper.

**Dr. Hallock's**
Remedies Cure to Stay Cured

Men's Diseases and Weaknesses
Nervous Debility, Exhausted Vitality, Urinary Diseases, Rheumatic Complaints, Pain in Back, Losses, Prostatic Weakness or Enlarged Gland, Blood Poison, Kidney and Bladder Troubles and Chronic Diseases of either sex from whatever cause arising quickly and permanently cured. Kidney and Bladder Complaints. A written guarantee given in every curable case. Consultation free, personally or by letter. Advice and Medicine, $5. Medicine sent everywhere. Book sealed by mail free, with question blank. Hours: Daily 9 to 5. Sunday, 10 to 1.
Dr. HALLOCK CO. Boston, Mass
Office, located 30 years at the same stand, corner Court and Stoddard streets, one minute's walk from Scollay square toward Bowdoin square. The oldest, most modern and most reliable in the country, as city papers show and all residents know.

PLANTEN'S C & C OR BLACK CAPSULES REMEDY FOR MEN

SOME SMOKERS of the WAITT & BOND BLACKSTONE Cigar (10c) can afford to pay almost any price they care to for cigars. But they like the WAITT & BOND BLACKSTONE. Others buy it because it represents all the quality that a 10c cigar can possibly have.

If the WAITT & BOND BLACKSTONE Cigar were any different, it would not be the BLACKSTONE, and our customers would not smoke it.

For, after all, it is the smoke and not the price that has made the WAITT & BOND BLACKSTONE a success through thirty years.

*Open Saturday Evenings*
**BATES STREET SHIRTS**
# 100 Doz. Shirts
## ONE-THIRD OFF

Our buyer of Men's Furnishings run into an opportunity to buy 100 dozen of the celebrated Bates Street Shirts at a distinct saving in the price. 'Twas a pretty big lot of shirts to handle in addition to our present stock but we decided to offer them to American readers alone—The shirts are splendidly made—fine patterns—and there is not a shirt in the lot that ever sold for less than $1.50.

*REMEMBER WE'RE HEADQUARTERS FOR THESE FAMOUS SHIRTS*

**Regular $1.50 BATES STREET SHIRTS . . . $1.15**

# TALBOT CO.
395-403 WASHINGTON STREET

# THE AMERICAN'S MAGAZINE PAGE

## "US BOYS"

Copyright, 1911, by the National News Association

### The Heat Gets the "Yung Amerikas"

INTERVIEWS WITH SIX LEADING "YUNG AMERIKA MALGUMATED" STARS ON THE BASEBALL PROSPECTS OF THE LEGE.

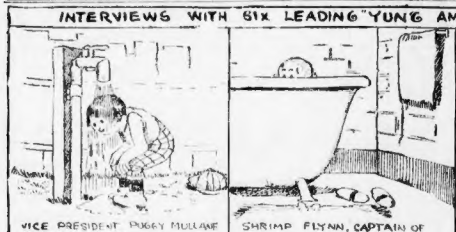

VICE PRESIDENT PUGGY MULLANE CAPTAIN OF THE WASPS

"JIST AS SOON AS THE WEAFER DOSN'T GET SO HOT WE'RE GOING TO START PLAYING AGAIN. I ANT GOT TIME TER TALK BASEBALL NOW, I'M BUSY KEEPING COLD

Piggy Mullane



SHRIMP FLYNN, CAPTAIN OF THE WILD CATS

"MY TEAM IS THE BEST IN DE LEAGUE.—I'LL SHOW YOU WHEN WE START PLAYIN' AGAIN. OUTSIDE OF THAT I GOT NOTHING TO SAY. GIT OUTER HERE, I'M TAKING A BATH"

Shrimp Flynn.

EMILY MORTON, QUEEN OF THE NEIGHBORHOOD

"I DONT KNOW WHAT ILL DO IF THIS WEATHER KEEPS UP THIS IS THE SECOND CHOCOLATE ICE CREAM SODA I'VE HAD TO-DAY. OH I DONT CARE WHEN THE BOYS START PLAYING BALL AGAIN.

Miss Emily Morton

SKINNY SHANER, CAPTAIN OF THE STARFISH GIANTS

I TELL YER I DONT SEE HOW THE BIG LEAGUERS PLAY IN WEAFER LIKE THIS. IF IT KEEPS UP IM GOING TO TAKE MY NINETY CENTS I GOT SAVED UP FOR A MOVING PICTURE MACHINE AND BUY A LECTRIC FAN.

Skinny Shaner

BOOB NELSON, CAPTAIN OF THE IMPERINERS.

I'LL PLAY WHEN THE REST PLAYS SAY I WONDER IF I'D GET PINCHED IF I PUT THESE PAJAMAS ON AND WALKED AROUND. THEY WOULD BE COOL ALL RIGHT, WOULDN'T THEY?

Boob Nelson

EAGLEBEAK SPRUDER, THE LEAGUE'S BEST SLAB ARTIST.

"WHAT CHER DOING? TRYING YER KIN SOME BODY? THINK I'M GOING TER PLAY FER CHARITY IN WEATHER LIKE THIS—YER MUST THINK IM DAFFY."

Eagle beak

We have been doing our level best to get the Yung Amerika Malgumated Auxiliary Nationals to settle down and play base ball again. So far our efforts have not been crowned with success, but we think we have started something.

We have offered a brand new dollar and a half bat prize will play any team in the league at any time we name just for

[illegible] and we called and the matter finished off. At the beginning of the season a similar schedule of games was held with the Yung Amerika Malgumated Nationals but league to register any organized base ball league in the country.

Up to the time of King George's coronation and Queen Emily Morton, which, on the eleventh of July, and that put a crimp in the league's calendar. The Coronation of King Puggy Mullane was just as regular as any organized base ball league in the country.

Now that there two side issues are a few games that were postponed on account of fights with the fans or trouble with the umpire, or little things like that, the subject of baseball.

But now after that came the Fourth of way, was a huge failure, both from an artistic and a financial standpoint, diverted the attention of the public from the

Now that there two side issues are the cause of it. It is time that Socks, the umpire, gets on the job and hollers "play ball" once again.

We are going to do our best to stir up enough enthusiasm this afternoon to have a special meeting called. If we can do it no other way we will treat the whole league to cold lemonade and ice cream sodas, and bring it back on the job.

"US BOYS" IS A REGULAR FEATURE OF THE SUNDAY AMERICAN. DON'T MISS THE DOINGS OF THE BRIGHT YOUNGSTERS OF THE "MALGUMATED LEEG" IN THE SUNDAY AMERICAN.

## Married Life the Second Year

By MABEL HERBERT URNER

### Their First Dinner, the Night of Helen's Return, is a Very Happy One

"HAPPY, kitten?"

"Oh, so happy."

"Rather a decent manner this?"

"Oh, Warren, it isn't the place."

"But you will admit that a good dinner and a glass of wine has contributed something to your comfort, won't you?"

Helen smiled and shook her head.

"Now, as a matter of fact, would you be quite so happy?" he persisted, "if you hadn't had your dinner?"

"No, I suppose not, but I never like to think that one's happiness is dependent upon one's stomach—and particularly to-night."

"All right, then, we won't think it. But, incidentally, with either an endless salad, some Roquefort cheese and a coffee!"

"Oh, Warren, and it's been such an expensive dinner already. Please don't order anything more!"

"Nonsense! I guess we can afford a little dinner on an occasion like this. Here, waiter! Let us have a portion of endive salad, and some Roquefort cheese. You needn't dress the salad. Bring the oil and vinegar and I'll mix it here. Now, Kitten, what kind of a cordial do you want?"

"Oh, dear, you know how little I know about cordials."

### A Pousse Cafe

"I've got it; just the thing! We'll have a pousse cafe! Sounds like a real kitten's drink, doesn't it? You'll have to purr over that. And it's pretty to look at, too—all different colors."

Helen leaned suddenly toward him with shining eyes. "Oh, Warren, I am so happy, so wonderfully happy! Do you suppose it will last?"

"Of course it will last. Don't be silly. Here comes the salad."

The waiter placed before them some fresh, crisp endive and a plate of Roquefort cheese.

"Now waiter, bring a small bowl to mix the dressing in, and some paprika and a little mustard, and sugar."

Helen watched him mix the dressing, with all the old adoration shining from her eyes. She glanced around at the other men in the fashionable dining place. How insignificant and uninteresting they looked compared to Warren!

There was no one like him. The set of his shoulders, the poise of his head gave him always the air of a man of large affairs, of strength and power.

"There, now," as he made a paste of part of the Roquefort cheese and mixed it in the dressing, "I think that'll be just about right. There's nothing like a little Roquefort cheese with a salad like this. Now try that," handing her a plate of the endive, well covered with dressing.

"Oh, Warren, it's delicious."

Warren ate his salad with evident relish. He always ate rapidly and with an unmistakable enjoyment of the food.

### Here's the Hoop Skirt Sleeve!

*The petticoats of our grandmothers re-appear in the newest crinoline elbow puffs and even taller models have fringe*

—See *Lady Duff Gordon's fashion page* in

**Next Sunday's AMERICAN.**

### Two Classes of Skin Diseases

A famous skin specialist says he divides skin diseases into two general classes—those which itch and those which do not itch. If the eruption itches, it is evidence to him that the trouble is eczema in one of its many forms. He begins by applying a soothing, healing lotion to stop the itching, and to cover up the sores so that air, dirt and disease germs are kept out. This can be done by any sufferer by simply buying a 50-cent box of Cadum and using it. Cadum is made from a standard prescription which physicians recognize as being of great value, not only in eczema, but in redness, pimples, blotches, rash, roughness, scaly skin, chafings, scabs, sores, ulcers, eruptions, hives, tetter, itch, herpes, psoriasis, ringworm, itching piles, etc. Trial box, 10c.

To Helen who moved delicately over everything, this rapid bustling of food in those other words have been distasteful. But with Warren it seemed only a part of his strenuous masculinity.

It would have seemed absurd for him to have uttered over things as she did.

### The Best Time

And now as he pushed back his empty salad plate, he drew out a cigar case and selected a cigar with critical care. He always smoked while she lingered over her coffee, and to Helen this was always the liveliest part of the meal. The careless ease with which he held his cigar always thrilled her, and somehow she always seemed more at ease with him when he smoke. He was more himself, more genial then than at any other time.

"Well, when Kitten gets through playing with her salad, she's to have the pousse cafe."

"Oh, I'm not playing with my salad," indignantly. "I'm eating it ravenously."

"Mm—um," looking critically at her plate. "It seems to me you've got about as much there now as you had when you began. Only you've arranged it differently; it looks a little massier, but not any less. Here, waiter, bring some coffee and two pousse cafes."

A few moments later the waiter placed before them two tiny glasses with the layers of different colored cordials plainly marked.

"Oh, how lovely! What beautiful colors—yellow and rose and green and violet! How do they keep it in layers like that? Why doesn't it mix?"

"The different weights of the cordials—they pour in the heaviest first."

"Oh," sipping it, "it tastes like violets smell."

"That's the top layer; all the cordials have different flavors. But you mustn't like it too much. You can't have it often, you know. It's bad for your tummy, and it's apt to give you a headache. All these mixed things do. But you see we're celebrating to-night."

Helen still sipped the cordial while he lit another cigar.

"Warren, it's wonderful to be together again, isn't it?"

"Of course it is," carelessly.

"And you did miss me?"

"Of course I missed you."

### Her Resolution

Her lips were fast forming a wistful: "Very much? Did you miss me very much?" But she checked the words. This was just what she had promised herself she would not do!

She tried to remember all the resolutions she had made—to be just a little cold and reserved and elusive, to be always a little less demonstrative than he. And now—already she was forgetting. But she wouldn't forget any more. By not showing how much she loved him, she would try to make him love her more.

"Kitten all through?" as Helen sipped the last of her cordial.

She nodded. "And we ought to go now. We don't want to keep Mrs. O'Grady up too late."

Mrs. O'Grady was the janitor's wife, who was taking care of Winifred this evening.

"All right," as he motioned to the waiter for the check.

As they passed out through the glare of the lights and music to the streets he noted, Helen again in spite of all her resolutions, slipped her hand into his with a whispered:

"Oh, it has been such a beautiful evening! It is so wonderful to be together again—isn't it dear?"

## No Hope

"IT'S the insects," complained the man to his four-footed companion while he nudishes; and, try, as I may, I can't exterminate them."

"Best remedy I know," said the friend, "is to lay salt between the rows. Never been known to fail."

"Well," said the friend, when next they met, "and did you try the salt on those insects?"

"Yes," replied the other, "and the next morning the little beggars were pulling up the radishes, like as pleased as the salt, and eating them up with sauce."

### And Now the Yum-Yum Bathing suit.

*Straight from Japan come these newest rigs for the feminine invasion of old Neptune's realm this season at the famous seashore resorts. See*

**Next Sunday's AMERICAN.**

## Advice to the Lovelorn

By BEATRICE FAIRFAX

### MOTHER PROBABLY FORBIDS

DEAR MISS FAIRFAX:

Last Winter I made the acquaintance of a girl one year younger than myself. I am nineteen. The very moment I saw her I made up my mind she was just the girl for me.

Some weeks ago her family came to live in the same house with my folks. She has stopped going out, and I spend all the evenings with her at home. But here is the trouble. I have invited her often to walks, theatres, etc., but she never accepts. I am sure she does not go out with anybody else.

Will you please tell me, Miss Fairfax, what you think is the matter with her? Do you think I should explain more openly how much I love her and offer her a ring? I have not done this before because I am afraid she might refuse. I expect to be in a position to get married within two years.

M.

HER mother has evidently forbidden her to go alone to the theatre with you. This is quite right, and until you are engaged it is always better to have some older person who will look out for the young girl.

It would be unfair to you both were you to become engaged now. You may change your mind many times before meeting exactly the right person to marry.

You have a splendid chance of forming a real friendship with this young girl, which will undoubtedly deepen your regard for her and perhaps lead ultimately to marriage.

Do not ask her to marry you until you are positively able to take care of her.

She will judge you by your behavior at home. Her parents will admire you according to the respect you have for your family.

### SHE WILL FORGIVE.

DEAR MISS FAIRFAX:

I am nineteen and am deeply in love with a girl two years my junior.

At a recent party I accidentally spilled coffee on her new gown. She accepted this very much, in spite of my earnest apologies.

Kindly advise me as to the course I should pursue.

READER.

THE young woman was probably very much annoyed at the time, but, if your apology was sincere, she will soon realize her mistake and renew the friendship.

### CALL AT HER HOME

DEAR MISS FAIRFAX:

I am very much in love with the telephone operator in our office. I tried to make an engagement with her at the office, but she has refused. I am twenty-eight years of age, have very good habits, making a very large salary, and am considered handsome. I know I would make a fine husband for any girl, but your this girl in particular.

Please let me know what I shall do, as I am heartbroken. E. Mc.

IT is much better that you should have no communication with the young woman about your personal affairs in a place of business.

Find out where she lives and call upon her there. If your attentions are welcome to her, she will certainly allow you to continue them.

## Woman in Her Hours of Ease

Copyright, 1911, by the National News Association.

## The Vanity Box

### Synopsis of Preceding Instalments

SIR Ian and Lady Hereward, just back in England from a trip to Paris, make a call on their neighbor, Mrs. Forestier. They walk from the ancestral home of the Herewards, Friar's Moat, two miles through the woods to Riding Wood Hall, the home of Mrs. Forestier.

Lady Hereward drops a little gold case which she carries, and Sir Ian, as he recovers it and returns it to her, recalls that he has never seen the inside of it. Many believe that the "vanity box" contains a secret which Lady Hereward jealously guards.

Sir Ian is forty-one and bronzed with the sun of African campaigns. He resigned his colonelcy when he succeeded to the estate of the Herewards. His beautiful wife is said to be some months older. Despite this fact and that he is said to have experienced a romance with a native youngster girl, he is all devotion to his handsome and remarkably preserved wife.

Lady Hereward notices her husband rapt in admiration before a portrait by Sir Joshua Reynolds. It is that of a beautiful young woman, Mrs. Forestier, who enters at that moment, calls attention to the fact that a pretty señorita, Teresita Ricardo, to whom Sir Ian was said to have been attentive when he was in India. She follows this up with the startling information that Señor Ricardo has just landed in England, after years of absence, and that she has planned to pay a surprise visit that very day to her one-time girlhood friend, Millicent Hereward.

Lady Hereward notices her husband rapt in admiration before a portrait by Sir Joshua Reynolds. It is that of a beautiful young woman, Mrs. Forestier, who enters at that moment, calls attention to the fact that a pretty señorita, Teresita Ricardo, to whom Sir Ian was said to have been attentive when he was in India. She follows this up with the startling information that Señor Ricardo has just landed in England, after years of absence, and that she has planned to pay a surprise visit that very day to her one-time girlhood friend, Millicent Hereward.

Lady Hereward is visibly agitated and Sir Ian appears embarrassed. Lady Hereward excuses herself to walk to Riding Wood as she had intended, but to return at once with Sir Ian through the woods to Friar's Moat.

As the two leave Riding Wood, Lady Hereward announces that she has some errands to do, presents to transmit and pleasures on the way home. Sir Ian parts from her some distance from Friar's Moat and goes directly home. There he finds Teresita Ricardo, who had called in the absence of the Herewards, about to leave.

She holds out her hand to Sir Ian, and the latter, when admitted her, notes that a wistful look of something approaching affection seems to beam from her eyes. The fair visitor is a girl of twenty-six or twenty-seven. She has a remarkably beautiful voice and bewitching gray eyes that shine beneath deep black lashes. She blushes as Sir Ian holds her hand.

Sir Ian, is apparently greatly embarrassed. They touch on their romance of years before and Sir Ian plainly shows that he is laboring under a great strain. Miss Ricardo has just arrived from India, and tells Sir Ian that she felt impelled to visit him and Lady Hereward, who had been good to her in the past.

They go into the house, where they are joined by Miss Verney. Sir Ian introduces the two ladies and Miss Ricardo, noticing that the latter is very white, says that she is sure she must be tired, after her hot walk.

### TO-DAY'S INSTALMENT By ALICE STUYVESANT

Copyright, 1910, 1911, by Doubleday, Page & Co.

PART ONE—(Continued)

"I AM tired." Too girl snatched eagerly at the straw held out to her.

"Were you in the woods?" asked Sir Ian, as if he were saying the first thing that came into his head. It was necessary to say something.

The question seemed for some reason to add to Miss Verney's embarrassment. "No—yes. I—was in the woods—for a while," she sammered.

"I didn't see you there," said Sir Ian. "Did you meet——" he paused for an instant, and the girl grew red and white. "Did you meet—my wife?"

"No," she said so faintly that at last Sir Ian's eyes were opened. "You are tired!" he exclaimed. "You've walked too far. I think we had better have tea without—waiting."

Miss Verney rang the bell, which gave her a chance to turn her back to Miss Ricardo and Sir Ian for a few seconds. When the footman appeared she asked for tea, as Sir Ian evidently expected her to do, and then said she would go and take off her hat. She was so warm that her head ached, and a cool bath in her hands might have been in an iced bath? In five minutes she would come down again. And she slipped away, as if in fear of being detained.

### Returned to Pour Tea

More than five minutes passed before she returned, but she appeared just in time to pour tea, and it was plain that she had spent the time of her absence in trying to wash the tear stains from her face. She had succeeded brilliantly, but was more composed, and Percy Ricardo found Miss Verney's efforts at entertaining the guest very pathetic.

There were a great many nice things to eat; several kinds of tiny sandwiches, hot buttered muffins, little iced cakes, and strawberries, but nobody could eat, and seldom had there been less interesting talk between three intelligent people. As soon as she dared Miss Ricardo rose.

"I'm afraid I must go," she said, "Mrs. will be wanting me. Milly has been detained, evidently; and if she is doing something for somebody, there's no telling when she may be back. You must say to her that I waited as long as I could; and give her Maud's love. Of course, we both hope that she'll soon come to White Fields."

This time Sir Ian did not urge Miss Ricardo to stay.

"I'll go with you as far as the lodge," he said.

They had not much to say to each other, as they walked together, and Percy kept her eyes on the ground. She could not look up and risk seeing again the agony that had been in the man's eyes, for she felt that it was there still; such agony as a man's eyes might betray if he were enduring in grim silence the torture of the rack.

She could not look until the instant of parting came, and then she said good-bye hurriedly, almost running away from him lest he should suggest going further.

Not once did she glance back, but if she had, she would not have found him gazing after her. He stood still as if stricken, for a few seconds, and then he turned hastily. Not, however, to go into the house. He struck off toward the short cut which would lead him again into Riding Wood.

### Her Lazy Afternoon

It was what Mrs. Barnard, of Riding Wood Farm, called her lazy afternoon. Tired after her day's work, which began at five, she loved Saturday afternoon, which she devoted—from three o'clock till six—more or less to her week's mending. "More or less" because there was ten to get, and other little things invariably turned up to be done.

Besides, those among Mrs. Barnard's friends who could take their freedom on Saturday afternoon often dropped in for a gossip then, or to ask advice from the farmer's wife, a wise and large-hearted woman whose ruddy apple face beamed with kindness for all the world.

"It's easy to be kind to folks when you're happy yourself," she said; and Mrs. Barnard was happy. She loved her home and her work and her friends. She thought her eldest, reserved husband, who had been a soldier, the best man living, and adored her one child, Margaret known to those whom it concerned as Poppet.

While Mrs. Barnard mended the socks of Thomas, her husband and Poppet, her daughter, sat on the grass in a low chair beside her mother in what they called "the arbour," sewing doll's clothes. The arbour was a kind of rough, rustic pergola which Tom Barnard had made the year of his marriage—the year in which, at the suggestion of his late Colonel, Sir Ian Hereward, Mr. Forestier had taken Barnard on as a former in the home farm of Riding Wood.

To Be Continued To-morrow

**"The Vanity Box" is running serially in the daily and Sunday AMERICAN. A liberal instalment of this remarkable mystery novel will be printed in the Sunday AMERICAN**

### THE LIMIT.

"I know the champion mean man."

"Who is he, and what did he do?"

"He beat his wife because she wore her wedding ring out doing housework!"

Peterman's ROACH FOOD

PETERMAN'S ROACH FOOD Rescues from their hiding places roaches, water bugs and beetles. They eat it and die. Standard for 24 years.

PETERMAN'S DISCOVERY kills bed bugs and their eggs instantly. A sure preventative.

PETERMAN'S ANT FOOD kills ants and their eggs. Nothing else so sure.

PETERMAN'S MOTH FOOD — Odorless—kills moths. A sure preventative.

At all dealers. Insist on Peterman's

PETERMAN'S DID IT

# And Now the Yum-Yum Bathing Suit!---Straight from Japan come these newest rigs for the feminine invasion of old Neptune's realm this season at the famous seashore resorts---See Sunday's AMERICAN

## Desperate Desmond

Copyright, 1911, by the National News Association

A Continued Picture Drama of Love and Hate, with a Thrill in Its Every Picture

Any place on board a ship is more or less uncomfortable, but it is positive torture to be held fast to the top of the mast, especially when one is hanging head down. We almost find it in our hearts to be sorry for Desperate Desmond in his terrible situation, but after all the heartless villain deserves the worst fate that can befall him.

Nature goes on about her business without bothering about puny man. A hurricane springs up and threatens destruction to the heroic Claude and the beautiful Rosamond just as much as it threatens the life of Desmond. The water gives all hands will have to climb the mast to get out of reach of the hungry waves which menace the ship.

Up climb Claude and Rosamond. Up climb the members of the crew. They all stand upon the yard close by the villain, who is bound securely to the mast. The storm becomes worse, and even the brave hearts of the sailors beat faster as they feel the fury of the elements. The outlook, in black, for everybody, but more of all for Desmond, bound as he is.

A sudden wave strikes the doomed vessel, and with a sickening plunge she keels over on her side. The galling waves upon the yard are almost dashed into the raging sea, but they cling gamely to the reeling mast. Desmond's bonds prove an advantage. He cannot fall off the mast.

Crash! The mast is unable to stand the terrible strain and it snaps like a pipe stem. The human beings clinging to it as their last hope are thrown into the boiling waves, expecting to be dashed to pieces if they ever get so far as the shore. The villain, instead struggle to the wooden mast, feels that he will surely bow to safety. He believes Ironi to his own luck.

"Can the boat?" cries Desperate Desmond, as he seizes the unhappy Rosamond from the very arms of Claude Eclaire. The mast will support them both in the water, and our hero has to battle single with the waves. Is it possible for him to survive? There is just a possibility, but to-morrow's pictures will tell us more.

"DESPERATE DESMOND" IS NOW A REGULAR FEATURE OF THE SUNDAY AMERICAN. DON'T MISS THE THRILLING ADVENTURES OF CLAUDE ECLAIRE AND HIS ROSAMOND IN THE SUNDAY AMERICAN.

## Krazy Kat and Ignatz—

Let the Bell Toll

Copyright, 1911, by the National News Association

—By Herriman

## Daysey Mayme and Her Folks

By FRANCES L. GARSIDE

### Miss Appleton Receives a Present of a "Canned Husband"

"I HEAR there is a young man hanging steadily around your parlor," said a letter coming to Daysey Mayme Appleton from an aunt in the East who is very unhappy in her married life. "And I send you a canned husband, hoping that after you have heard him talk you will decide to remain single."

The Appletons were mystified. What was a "canned husband?" At the end of two days their suspense was relieved, for there arrived by express a graphophone.

"That's a funny thing to call a canned husband," said Lysander John, putting on a record and a needle. "your aunt should send a chart with her 'voice.'"

### The Canned Husband

But no chart was necessary after the record began to revolve, for the reason it was called a "canned husband" was explain Lysander John put on his hat and went for a walk.

"What did you do with all that money I gave you last week?" said a man's cross voice. "You women have a notion men are made of money."

The children had to have new shoes," said a woman's voice in reply, "you had to have new underwear, and there was the grocer to pay. I didn't spend a cent on myself."

"Why should you spend anything on yourself?" grumbled the man's voice. "Don't I keep a roof over your head and feed you, and didn't you have a new suit two years ago?"

In the second record the man did all the talking, the only interruption being a baby's wailing cry and the soles of its mother.

"Can't you keep that baby quiet?" said the man's voice. "Didn't I spend all my time at home listening to its howling? I want to sit down in peace and read, and the baby frets and I don't know what's before my eyes. At most times you can't give proper attention to my wants because the baby howls, and at night there is no sleep for me in my own home and I have been compelled to stay at a hotel. Don't you know how to keep it quiet?

"I have tried all the old debts left by my father, who died before he could settle the affairs of a dishonest partner. My father was one of the few men who cast a shadow over his name through the unfortunate association.

"I lifted that shadow, and it was my proudest hour."

### Mother of a Son

A third speaks:

"My proudest hour was when the nurse told me I was the mother of a son. I had three daughters; all lovely girls, and welcome to both parents; yet, like every primitive woman, I wanted to be the mother of a son. That was my proudest hour."

The fourth is a human butterfly; born to money and position; and her proudest hour is in accordance with her life:

"I fear I have never done anything which gave me great pride," she says. "Such gas shoe some things for me which were gratifying to my nature. I never renounce to have felt more satisfaction than when I was presented at court and saw many admiring glances turned upon me. There were people in my own land who had tried to make me feel that their position in society was higher than mine. This honor I received from royalty settled that matter forever in my mind. I was really very proud of my success."

The fifth is an artist; wife of a noble American, and mother of fair children. She speaks:

"My proudest hour was when my picture received the highest praise of any in the exhibition. Then indeed I knew I was making good with the talent God gave me."

The sixth:

"When I succeeded in conquering my rebellious worldly heart, and gave myself unreservedly to God in becoming a member of the Salvation Army, I experienced my proudest hour."

And last of all speaks the seventh:

### Married for Love

"I married for love, and went away among strangers. I knew I had chosen wisely; I knew I had found not one type mate of all the world. No matter what any one said or thought, I was blest beyond my wildest imaginings by being chosen by this man for his life companion. And my proudest hour came when a prominent man, respected by the whole community, and looked upon as an oracle, said to me:

"You have been most fortunate to be chosen by your husband as a wife. He is one of the finest fellows on earth. No one knows him better than I do, congratulate you! There was a mist suspicious like tears in the eyes of the man. And that was my proudest hour. Nothing in the world can offer me will ever be quite like that; for to a woman who truly loves a man there is no heaven's harmony so sweet as the sound of his praises from others; and I am sure hell could offer no anguish worse than hearing him criticised and knowing it was deserved."

## The Proudest Hour of a Woman's Life

By ELLA WHEELER WILCOX

Copyright, 1911, by the American Journal-Examiner

WHAT is the proudest hour of a woman's life, asks a curious one of a bevy of women.

There is silence for a moment, then one speaks:

"The proudest hour of my life was when I graduated with the honors of my class, and won a scholarship at range, which gave me great pride," she says. "That gas shoe some things for me which were gratifying to my nature. I never renounce to have felt more satisfaction than when I was presented at court and saw many admiring glances turned upon me. There were people in my own land who had tried to make me feel that their position in society was higher than mine. This honor I received from royalty settled that matter forever in my mind. I was really very proud of my success."

The fifth is an artist; wife of a noble American, and mother of fair children. She speaks:

"My proudest hour was when my picture received the highest praise of any in the exhibition. Then indeed I knew I was making good with the talent God gave me."

The sixth:

"When I succeeded in conquering my rebellious worldly heart, and gave myself unreservedly to God in becoming a member of the Salvation Army, I experienced my proudest hour."

And last of all speaks the seventh:

### Married for Love

"I married for love, and went away among strangers. I knew I had chosen wisely; I knew I had found not one type mate of all the world. No matter what any one said or thought, I was blest beyond my wildest imaginings by being chosen by this man for his life companion. And my proudest hour came when a prominent man, respected by the whole community, and looked upon as an oracle, said to me:

"You have been most fortunate to be chosen by your husband as a wife. He is one of the finest fellows on earth. No one knows him better than I do, congratulate you! There was a mist suspicious like tears in the eyes of the man. And that was my proudest hour. Nothing in the world can offer me will ever be quite like that; for to a woman who truly loves a man there is no heaven's harmony so sweet as the sound of his praises from others; and I am sure hell could offer no anguish worse than hearing him criticised and knowing it was deserved."

## School Marks

By WINIFRED BLACK

A YOUNG man killed himself at a great university the other day. He committed suicide because he had failed to graduate with his class. His standing was not high enough, and so he was told he would have to go through the last year over again—if he wanted to graduate at all.

Now, instead of going in his room and eating it out, and then getting up and facing the music like a man, like a brokenhearted, discouraged fellow that himself through the brain, and got out of it all.

Got out of what?

What great disgrace is there about not being a graduate of any college on earth?

Some of the finest men who have ever breathed have never seen the inside of a college or the outside, either, for that matter.

Where were that boy's friends when he killed himself? They must have known he had failed. They must have known how he felt about it. Where were they that they did not have time to go and stay with him till the first agony of his humiliation was over?

I remember once a girl quit the convent where I was and tried to kill herself because she didn't get a light, baby-blue ribbon to wear across her shoulders all the afternoon when the bishop came to visit.

That woman is a clever, resourceful, sensible, practical woman now. Then she was a sentimental, high-strung girl, with a goose of a mother, who kept telling her how awful it was for her never to get any honors like the rest of the girls.

I don't want grades and "standards and "marks" for my daughter.

I want brains, plain, every-day, common sense, well-balanced, well-developed brains, and I wouldn't trade them for all the "markings" and "grading" on earth.

Is your boy going away to school this Fall?

What kind of a boy is he? A happy go lucky, easy going, here to-day and gone to-morrow kind?

Talk grades and classes till you can't speak another word, make him think there's nothing in the world or the next but what marks he gets and the teacher sends home at the end of the quarter.

Is he a serious, earnest young person with the weight of the world and all your misdeeds and shortcomings on his shoulders? Then lighten up on the strain. Remember you're going to run the universe some day and that's a serious business. Make this part of things serious for him, and don't let him get the idea that you care more for the "record" he makes at school than you care for him.

The poor boy who killed himself the other night have lived to be the cleverest, the most useful, the most successful man in his class—but he didn't wait to see.

Poor boy. I wish some one had been there to tell him to wait.

All back pictures printed in AMERICAN'S $10,000 proverb contest will be reprinted in Sunday's AMERICAN. If you have not yet entered this battle of wits for a $2,500 Seashore Bungalow, Automobiles, Power Boats, Pianos or any other of the 1,000 prizes, start solving pictures at once. Order your Sunday AMERICAN to-day.

## The Gun Runner

### Synopsis of Preceding Instalments

GUSTAV LINGG, wireless operator on the steamer Laminian, goes ashore for a stroll while his ship is loading at her dock in New York and becomes lost when a dense fog sweeps up from the bay. On a side street he meets a beautiful young woman, whom he has never seen before, and who calls him by name. "I want to talk with you," she says. I must talk with you—alone."

Lingg, abashed, stares at her bossibly for a moment and then turns and flees. He goes a long way and finally, just as a ferry whistle tells him that he is nearing the river, he enters a narrow street, only to find his way blocked by a cab, a cab with an open door.

In the cab sits the woman from whom he had fled. "I wanted to warn you," she says, and makes him enter the cab.

"Of what?" he asks, as the cab starts.

"Not to sail on the Laminian."

He asks why not and she replies that it will not be safe. He apparently doubts her and she pleads with him. Finally she asks him to kiss her, and as he draws away from her, throws her arms around his neck. In the midst of his struggles the door of the cab opens and a man drags him into the street. A crowd gathers and a policeman appears, who begins rubbing his assistant. Then another man appears, who flings off the policeman and puts the dazed operator back into the cab, calling out to the driver:

"To the police station, straight!"

The man who had attacked the operator then tells the bewildered policeman that the man who has just driven off in the cab with Lingg is one of Wilkie's men and that the woman is also in the secret service.

The scene changes to the deck of the steamship Laminian. A big-shouldered man in a reticent manner to send a message, but the operator tells him the wireless apparatus is out of order and that he can't do any sending until he fixes it.

### TO-DAY'S INSTALMENT

By ARTHUR STRINGER

Copyright, 1909, by E. W. Dodge & Company. Entered at Stationers' Hall, London. All Rights Reserved.

PART ONE—(Continued)

BUT he remained up on the bridge-deck. He continued to lean nonchalantly against the dripping rail, peering out from under bushy, iron-gray eyebrows drawn close to the flat-bridged nose, unmindful of the rain that beat in from the northeast as the Laminian plowed her way down through the Narrows and the Lower Bay.

His red-rimmed, many-wrinkled eyes were still on the horizon, and his massive, russet head was still clamped on the white wing-shoulder as Sandy Hook was passed and Atlantic Highlands melted down into a vague monotone of rain-swept loneliness.

Beyond the ship's officers, who fretted uncertainly back and forth along the bridge, his figure was the only one on the deserted deck.

As the mist shut off the last dull line of Navesink, and the nose of the steamer swung southward, rising and dipping in the long ground-swell of the open Atlantic, the watching man gave vent to an involuntary sigh of relief.

But he still stood there, in the stinging rain, while the deck beneath his feet shook with the purposeful throb of the engines under them. "Full steam ahead," and the pulsating and ponderous thing of steel, "carrying a bone in her teeth," shouldered her way on through a ghost-like world of sea and rain.

She seemed, for all her pitted and rust-stained plates, dignified with some new-found sense of mystery, of austere and unknown missions, as she sought out her predestined path through the gray loneliness of her universe. She seemed humanized, endowed with the will of a sentient and reasoning being.

The stranger looked about quickly, as the thick-necked, short-legged captain, in dripping oilskins, leaned over the port bridge-gate and called back along the empty deck:

"You, there!—are you gettin' anything?"

There was no answer to his call.

### Studied the Deck

"Aren't you gettin' that ship out there?" he demanded peremptorily, as he flung the raindrops from his cap-brim with a bull-like shake of the head.

He leaned on the wet rail and waited. But still there was no answer to his question. So he repeated it, this time in a bellow. Then came the sound of a chair being pushed back on deckboards in the wireless-room, and the rattle of a quickly opened shutter.

"I'll have her in five minutes," answered the operator. The shutter closed again, sharply. Captain Yandel, the master of the Laminian, mumbled under his breath, and turned back to the bridge.

The man in the raincoat among casually about on his heel and studied the operator's station, where the after-deck superstructure rose squat and square as a stone cabin out of the bleached boards of the weather-deck.

He peered up to where the "T" aerials of phosphor-bronze wire on their ash-wood stretchers bridged the two mast heads; he followed the course of those halted wires as they led down into the square little station.

Next to this station, on the right, was the ship's lamp-room. In front of it stood the flag-locker. Farther along the deck, he noted, came the chart-room, and then the captain's cabin. In front of that again was the wheel-house and the canvas-strapped bridge.

On this bridge an officer, unscathing a glass, was peering at the sea. The stranger followed the direction of the pointed glass and made out the ponderously rocking mass of a battleship as she crept up on them through the mist.

There was something ominous and authoritative about her, with her sullen turrets and her monotone of color, as she belched out her black smoke-plumes that hung low on the skyline.

Then the stranger in the dripping raincoat swung sharply about and looked up at the masthead. As he did so he saw a nervous blue spark appear and disappear at the ends of the twin-wiring aerials that crackled back and forth with every dip and plunge of the ship.

To Be Continued To-morrow

### The New Gibson Summer Girl.

*A new, exquisite and clever drawing from the pen of Charles Dana Gibson will be printed in*

**Next Sunday's AMERICAN.**


# FRECKLES

## Don't Hide Them With a Veil; Remove Them With the New Drug

An eminent skin specialist recently discovered a new drug, othine—double strength, which is so uniformly successful in removing freckles and giving a clear, beautiful complexion, that is sold by Houghton & Dutton or Riker-Jaynes Drug Co., under an absolute guarantee to refund the money if it fails.

Don't hide your freckles under a veil; get an ounce of othine and remove them. Even the first night's use will show a wonderful improvement, some of the lighter freckles vanishing entirely. It is absolutely harmless, and cannot injure the most tender skin.

Be sure to ask Houghton & Dutton or Riker-Jaynes Drug Co. for the double-strength othine; it is this that is sold on the money-back guarantee.

# Don't Be Fooled

by false claims of manufacturers of so-called

MALTED MILKS

# Borden's Malted Milk

## Is the Genuine Malted Milk

If you want the genuine get

# Borden's

Good for children
Good for you

# MONEY-SHARK BILL IS PASSED

The Tinkham-Cavanagh anti-usury bill passed in engrossment in the Senate, should reach the Governor before twenty-four hours, at the latest.

Backed by a unanimous report from the Ways and Means committee, the bill was rushed to the upper chamber without a dissenting voice yesterday.

Today, the Sunday AMERICAN'S attack fashionable expose twenty days ago, at which time the Tinkham-Cavanagh bill had not been drafted, but practically all the legislation the remarkable stories required by the friends of the measure is a matter of State-wide interest.

The passage of the bill by the Banking and Insurance Committee, the House Committee on Ways and Means, and finally by the Senate itself, all have been accomplished in record time.

Loan-Sharks Silent.

So complete has the Senate AMERICAN'S expose been that not an unfavorable word has been spoken in opposition to the measure in the senate chamber, and the AMERICAN has received no letter or communication from the loan-sharks or their attorneys.

Merchants, business men, manufacturers, lawyers, State officials and politicians all over the State have been interested in the anti-loan-shark legislation inaugurated by the Sunday AMERICAN'S attack, and have given it their indorsement. And while the AMERICAN'S fight has been opposed by the loan-sharks, not in the present fight, no more unusual indorsement was ever given to such a sweeping reform agitation than the AMERICAN has received in this instance.

As an indication of the interest taken in this great fight in the interests of the working people, during the time that the AMERICAN has shown the methods of the sharks and working women have been victimized by the usury loan sharks the AMERICAN reproduces today one of many letters received from the loan-shark dupes.

One Victim's Story.

How a well-paid union workman was bounded from place to place because he got a position giving him $24 a week and to days has to work for $15 is revealed in a letter received from the man mailed and dated at Somerville yesterday. This is the letter:

"I have read your paper ever since it has been published, and have been reading about your fight against the loan sharks.

"I have been in their nets, and lost a job that was paying me $24 a week. Have five small children, and am now working for $15.

"A short time ago these same people sent me a paper saying they would give me another loan, although they previously had made me lose my position. The young man who came when the assignment was put on my wages, told me that they were all in together—he was a gentleman, and told me all about them.

"I am in three others, but they haven't found me out yet. And while I manage to want to see this young man lose his position, he told me that if they sent me any further papers they only would want to find out where I was working, so that they could let the others know where to find me after I went to get the loan.

# MILITIA GUARD FOR AUTO RACE

By J. C. KERRISON.

If armed militia can be secured to guard the track, there is a possibility that the Vanderbilt cup race, on the Country club course of Post Jefferson, might be run to hold a race in Riverhead on September 28. The organization has now lodged with the city clerk the specifications of the A. A. A., and the matter now lies in the possibility of obtaining soldiers to patrol the course.

The date decided is the one on which the Lowell race was scheduled to take place, but still does not conflict with the Vanderbilt cup race, which has been changed by mutual consent to a date three weeks later in the season.

The world of the motor is mother of a season of exciting news, but the most interesting affair of all will be tested by the Boston aeroplane race on the State race game which will be run on the North Shore course.

The War Correspondents' Association of the AMERICAN will offer a magnificent trophy for the battle between the Reds and the Blues in the Verde Boston Aeroplane Derby, to be run over the course at the disposal of the AMERICAN in Boston Harbor, on a date to be announced.

The correspondents will carry telegraph instruments and will be supplied with the Verde and the news of the mimic warfare will be flashed to the AMERICAN from the scenes and headquarters of Governor Foss, Generals Clarke and Pew.

* * *

Two enterprising New York fire insurance companies are now issuing policies insuring automobiles against fire, explosion, self-ignition and lightning; stranding, sinking, collision during navigation, and while conveyances on land or water in which the automobile is being transported; against salvage and salvage charges; loss or damage amounting to 80% or over by theft or robbery by any person other than an employe of the owner.

## BOSTON ELKS FLY HIGH IN BIG PARADE

ATLANTIC CITY, N. J., July 14.—Twenty thousand Elks marched through the principal streets of the city in annual order. Atlantic avenue, the most thronged fare of the resort, over which the old parade countermarches was crowded packed by an enthusiastic crowd. Boston Elks were cream colored clothes and were led by Sam Black, walking ahead of the white trousers. A novelty in this section was a crowd men dressed as flying machines. The Boston aviators.

## How Any Woman Can Become Strong.

*An article of interest to women who want to be healthy and beautiful—See*

**Next Sunday's AMERICAN.**

# RECIPROCITY IS CERTAIN JULY 22

By JOHN TEMPLE GRAVES.

WASHINGTON, July 14.—Reciprocity on July 22.

The Taft list on the 24th.

The wool schedule on the 25th.

Reapportionment on the 31st.

Statehood for Arizona and New Mexico, August 3.

Adjournment, not as soon afterwards as the House can connect a minor supplemental not later than August 10.

This is the schedule that seems now settled and authentic. Hardly an democratic leader, on the highest authority, differs with Penrose, the Republican leader and the two will use conference with La Follette and Cummins and Jonathan Bourne.

It does not seem likely that there will be any difficulty about it. La Follette and Bourne and Bristow and Cummins can make possible insurgent opposition. Senator Borah, the Republican leader of Idaho, and Senator Dixon, Republican leader of Montana, are counted upon to help the Democrats in bringing the Republicans into line. Democratic leaders in the House assert absolutely certain to be announced before the senate vote, probably tomorrow.

It offers an apology to insurgency.

It puts the passage of the AMERICAN was provided him removers on the inner side of the door, compressed air was used on the Senate's time and the country's patience and the Democratic caucus will not be already decided. The minor session to have done a great deal. La Follette has changed his program entirely. Yesterday he was ready to talk all day. All of the insurgents resolutely left and sat down, seeking the floor for Bristow. Bristow had not spoke until adjournment on the sugar amendment, and will speak this afternoon.

### La Follette Speaks Ably.

Mr. La Follette will speak again during the next few days upon some of the two amendments he has proposed to the wool schedule and the cotton schedule. But his entire speech in these three sections will not occupy more than a day, and he will get it.

The Senator from Wisconsin made from his standpoint, a strong and able speech yesterday. It polled a full house. The Senator La Follette was once against President Taft than he was against any one recently. The exception was an arraignment of Taft, the speech was the assignment of Taft and the body of the speech from first to last was an argument and almost a plea for reciprocity and unanimity.

The nature of the arraignment was unpersonal and so amply fortified by facts and figures that it was not felt in the House personally will or compelled to resent it. Others direct from Democratic headquarters in the Senate or suffer its indorsement. Democratic leaders throughout the country.

Mr. La Follette brought his speech upon two propositions.

He introduced as a measure of reciprocity, the present bill stained every principle of reciprocity and unanimity proposed to the platform declarations of the Republican party and recommended to former Republican administrations.

Second, considered as a tariff bill, it violated every principle of the platform upon which William H. Taft was elected President.

Certainly every Democratic candidate of the same Democratic party could afford to look with the utmost serenity upon the brilliant Senator's effort in behalf of both of these propositions. And President Taft's greatest fear for the Democratic party closed the speech with this ringing arraignment against the administration:

### Arraigns Administration.

The President allied himself with the interests in the tariff legislation of 1909. He allied himself with these interests again in the effort to secure the reciprocity measure during that session. He allied himself when he suggested to the special session through Congress the railroad rate bill in 1910. He allied himself with them in the long and far reckoning again in Alaska, the end of which no man knows. He allied himself with them against greater than all back of these in threats upon the floor of the House and meeting of the New York State Bankers' Association, to secure the passage of the bill of the Aldrich-Morgan credit control of all monopolies.

# CAPTAIN GASKIN WAS LAID AT REST TO-DAY

Police Commissioner O'Meara, Superintendent Pierce, six captains, an equal number of sergeants and a detail of forty-eight patrolmen in charge of two lieutenants were present at the funeral services held at the home of Captain Edward F. Gaskin of the Court Square Police station, who died at his home on Dale street, Roxbury, last Tuesday evening. The funeral services were held in St. Patrick's church on Circuit street, Roxbury. Captains Kimball, Dris-coll, Hodgkins, Kelley and Hanley and Harriman acted as pallbearers and Sergeants Carberry, Barron, Riley, Sargent, Wheeler and Barry were bodybearers. Among the floral tributes were those of tenants King, Hyland and Robbins and they will be served by Sergeants McDavitt, Ahern, Mullen and Hurley.

# NEW YORKERS CHILLY, IS DR. AKED'S PLAINT

PORTLAND, Ore., July 14.—New Yorkers generally and New York millionaires were verbally flailed to-day by the Rev. Dr. Charles F. Aked, formerly pastor of the Fifth Avenue Baptist church of New York, of which John D. Rockefeller is the most prominent member, in a sermon. The clergyman is here on a Chautauqua tour and his merriment fell upon the heads of New Yorkers is apparently that they have the blood of ice and that the sun rising in spite of the weather gods in the Eastern metropolis New Yorkers should be happy. He is perfectly comfortable by the inherent coldness of their dispositions.

# DOG LEADS FAMILY TO DYING MASTER

WEATHERSFIELD, Vt., July 14.—Led by the peculiar actions of a pet house dog to follow it to the home of Myron Eaton, the family of Myron Eaton came upon his mangled body lying in the brush of a bull pasture. Mr. Eaton was dying and he was attacked by the bull as he entered the pasture. He was found upon and gored both the air repeatedly until they he landed in the bushes out of reach of the infuriated animal. Mr. Eaton has several ribs broken and his lungs were punctured by the bull's horns. There is little hope of his recovery.

# GERMANY MAKES PROTEST TO CUBA

HAVANA, July 14.—Germany, through her minister here, has officially protested to the Cuban State Department against the seizure of the German steamer Ypiranga for its failure to protect foreign lives and property. The German state cites the case of Emil Meyer, a wealthy German planter who was recently robbed and killed by bandits on his estate in Santa Clara province by the bandit Sotis Alvarez.

# WOMAN TREES BEAR, THEN SHOOTS HIM

WINDSOR, Ont., July 14.—The mighty Teddy could not have given a bear a better race than did Mrs. John Cade of Windsor. He was a big bear, and when Mrs. Cade found him investigating the contents of the cage where she and her husband, brother and Miss H. Sprague lunched, she started, not fearlessly chased the bear up a tree. Then she shot him.

# TO-DAY'S STOCK MARKETS

# STOCKS FIRM IN WALL STREET

NEW YORK, July 14.—Trading was quiet at the opening of the stock market to-day, but the tone was strong and price changes were generally fractionally up. Reading was sold with the seasonal initial dividend of 2 per cent. off, showed an advance of ⅝ in the first few minutes of trading. Rock Island, Pennsylvania, Missouri and Canadian Pacific also moved up ⅝ each on early transactions. Steel common and American Smelting eased off fractionally on early trading.

Metropolitan, after opening unchanged, yielded half a point on single lots. The following advances were scored: Colorado Fuel, Consolidated Gas, Pressed Steel Car, Southern Pacific preferred, Canadian Pacific and Reading. The Pacific issues were strong on the Pacific coast dividend declaration. Union Pacific Standard Oil gained 4 points to 600 and 600 shares sold at that price. Total sales for the day were 200,000 shares.

Bonds were dull on issues on the London market continued cheerful, but there were only moderate changes. Canadian Pacific was the strongest feature.

### NEW YORK STOCKS.

Following is the range of prices for the leading New York stocks to noon:

RAILROADS.

| | High | Low | Noon |
|---|---|---|---|
| Atch. T. & S. F. | 113 | 112 | 113 |
| Atlantic Coast L. | 166 | 166 | 166 |
| Brooklyn Rap. T. | 83⅞ | 83¼ | 83⅝ |
| Can. Pacific | 243 | 242 | 243 |
| Ches. & Ohio | 81⅝ | 81⅝ | 81⅝ |
| C. M. & St. P. | 129⅝ | 128⅞ | 129⅝ |
| Del. & Hudson | 171⅝ | 171⅝ | 171⅝ |
| Erie | 29⅝ | 29⅝ | 29⅝ |
| Erie 1st pf. | 38⅝ | 38⅝ | 38⅝ |
| Erie 2d pf. | 51¼ | 51¼ | 51¼ |
| Ill. Cent. | 154 | 154 | 154 |
| Interboro | 15⅝ | 15⅝ | 15⅝ |
| N. Y. Cent. & W. | 109⅞ | 109⅝ | 109⅞ |
| Northern Pac. | 121⅞ | 121⅝ | 121⅝ |
| Pennsylvania | 126 | 125⅞ | 126 |
| Reading | 158 | 157 | 157⅞ |
| Rock Island | 32 | 32 | 32 |
| Rock Island pf. | 62 | 62 | 62 |
| South. Pacific | 122⅜ | 122⅜ | 122⅜ |
| South. Railway | 32⅞ | 32⅝ | 32⅝ |
| Union Pacific | 188⅛ | 188 | 188⅛ |
| Union Pac. pf. | 95 | 94⅞ | 95 |

INDUSTRIALS AND MISCELLANEOUS

| | | | |
|---|---|---|---|
| Amal. Copper | 68⅛ | 68⅞ | 68⅞ |
| Am. Car & Fdy. | 56½ | 56¼ | 56¼ |
| Am. Cotton Oil | 55⅞ | 54⅜ | 55⅜ |
| Am. Beet Sug. | 35⅝ | 35⅜ | 35⅜ |
| Amer. Locom. | 41 | 41 | 41 |
| Am. Sm. & R. | 80 | 79⅝ | 80 |
| Distil. Secur. | 35⅜ | 35⅛ | 35⅜ |
| Gen. Electric | 161⅝ | 161⅛ | 161⅝ |
| Ren. I. & Steel | 29⅝ | 29⅜ | 29⅝ |
| U. S. Rubber 1st pf. | 113 | 113 | 113 |
| U. S. Steel | 79¼ | 79⅛ | 79 |
| U. S. Steel pf. | 120 | 120 | 120 |
| Utah Copper | 50⅝ | 50⅜ | 50⅝ |
| Va.-Car. Chem. | 47⅛ | 46¾ | 47⅛ |
| West. Un. Tel. | 81¼ | 81¼ | 81⅜ |
| Ex-dividend. | | | |

### BOSTON STOCKS.

Following is the range of prices for the leading Boston stocks to noon:

RAILROADS.

| | High | Low | Noon |
|---|---|---|---|
| N. Y., N. H. & H. | 139⅜ | 139⅜ | 139⅜ |

TELEPHONES.

| | | | |
|---|---|---|---|
| American | 158⅝ | 158⅝ | 158⅝ |
| Cumberland | 64 | 64 | 64 |

ELECTRIC COMPANIES.

| | | | |
|---|---|---|---|
| Mass. Electric | 23½ | 23⅜ | 23½ |

MINING STOCKS.

| | | | |
|---|---|---|---|
| Arcadian | 3⅜ | 3⅜ | 3⅜ |
| Butte Coalition | 18⅛ | 18⅛ | 18⅛ |
| Butte & Arizona | 15⅝ | 15⅝ | 15⅝ |
| Calumet & Hecla | 460⅝ | 460⅝ | 460⅝ |
| Centennial | 23⅝ | 23⅝ | 23⅝ |
| Nevada Con. | 19⅛ | 19⅛ | 19⅛ |
| North Butte | 32⅝ | 32⅜ | 32⅝ |
| Quincy | 77½ | 77 | 77 |

UNLISTED SECURITIES.

| | | | |
|---|---|---|---|
| Am. Agric. Chem. | 83 | 83 | 83 |
| Inspiration | 8⅝ | 8⅝ | 8⅝ |
| Nev. Utah | 5 1-16 | 5 1-16 | 5 1-16 |
| Nipissing | 10 | 10 | 10 |
| U. S. Smelting | 38⅝ | 38⅜ | 38⅝ |

### BOSTON CURB MARKET.

Following is the range of prices to noon on leading Curb stocks:

QUALIFIED LIST.

| | High. | Low. | Noon. |
|---|---|---|---|
| Amer. Nor. | 1⅛ | 1⅛ | 1⅛ |
| Bohemia | 1⅝ | 1⅝ | 1⅝ |
| Calaveras | 1 3-16 | 1 1-16 | 1 1-16 |
| Chief Con. | 1⅛ | 1⅛ | 1⅛ |
| Dalton Con. | 1 1-16 | 1 1-16 | 1 1-16 |
| Mines Co. of Am. | 1⅝ | 1⅝ | 1⅝ |
| Raven | 18⅜ | 18⅜ | 19⅛ |

UNQUALIFIED LIST.

| | | | |
|---|---|---|---|
| Begole | 3⅜ | 3⅜ | 3⅜ |
| Bullinger | 18⅜ | 18⅜ | 18⅜ |
| Butte Bal. | 39⅜ | 38⅝ | 39⅜ |
| Butte Duke | 3⅝ | 3⅝ | 3⅝ |
| New Baltic | 7⅞ | 6⅝ | 7⅜ |
| Nipissing | 9⅞ | 9⅞ | 9⅞ |
| Porcupine Con. | 69⅝ | 68⅝ | 70 |
| Porcupine Crown | 78⅝ | 78⅝ | 78⅝ |
| Porcupine Estates | 4⅝ | 4⅝ | 4⅝ |
| Tonopah Ext. | 66⅝ | 66⅝ | 66⅝ |

# WORKINGMEN RIOT AT BASTILE FETE

PARIS, July 14.—A riot of workingmen, followed by twenty arrests, marred the celebration of the anniversary of the fall of the Bastile to-day in Paris. President Fallieres, returning from viewing the great military parade that was the main feature of the day, was hooted and jeered. Cries of "Down with the republic!" and "Down with personal epithets hurled at the President, and finally the police charged the crowd. After a few minutes of fighting, in which several were slightly hurt, the crowd was dispersed and the arrests made. The fighting was purely for the edification, and fully half a million spectators witnessed the review.

# BUCKSPORT WOMAN COMMITS SUICIDE

BUCKSPORT, Me., July 14.—Mrs. Ernest Hutchings, a member of a well known family, committed suicide by shooting, at the home of her father, Albert Foster. There is no known cause for the act, but friends of the family suggest temporary insanity. Her husband, Ernest Hutchings, and a six-year-old son survive. Mrs. Hutchings was twenty-six years old.

# FRENCH AND SPANISH TROOPS NEAR CLASH

TANGIER, July 14.—The storm centre in the Moroccan crisis has been temporarily shifted to El Kear, where, separated by a narrow river, forces of French and Spanish troops to-day are drawn up, with artillery sweeping each other's positions and on the verge of an open clash, according to reports from Fez. The commander of the Spanish forces has forbidden the French to cross the river. The Spanish troops have intrenched their position.

All back pictures printed in AMERICAN'S $10,000 proverb contest will be reprinted in Sunday's AMERICAN. If you have not yet entered this battle of wits for a $2,500 Seashore Bungalow, Automobiles, Power Boats, Pianos or any other of the 1,000 prizes, start solving pictures at once. Order your Sunday AMERICAN to-day.

# STATE ST. NEWS FOR INVESTORS

The Paris Bourse will be closed to-day and to-morrow.

$ $ $

In both steel and copper issues the figures of the respective industries are accepted as an indication of a permanent growth in these two lines of trade is beginning. There is less pessimism than there was and the general tone of the talk is more cheerful.

$ $ $

Stocks of companies dealing in cotton goods are in good demand on the theory that the large cotton crop promised this year will materially increase the earnings of the mills for next year's operations.

$ $ $

Practical men in the street are certain that the next move in prices will be upward on the reason that the banks which are carrying the enormous crop of cotton and wheat for farmers do not wish to see the prices of these staples go down. They prefer to see them go up, and the result is that bigger loans will be made and attractive rates will be charged.

$ $ $

Conservative bodies continue to advise customers to purchase the better class of railroad stocks on all the reactions, as they are confident that we are in a bull market at last in full swing before the Summer is ended. Investors will find in these issues absolute satisfaction all market conditions and the best of returns on their money.

$ $ $

What little dullness there is at the moment originates and ends with the professionals who are waiting for the public to begin to buy. The public is not buying because enough people the money derived from the sale of their cotton and wheat for investment is the hope of discovering some bargains in the present depression. But the investigation makes a very cautious one, and for the most part is fruitless. Which is accumulating the stock ready for the declaration of a dividend. This dividend may not come for a year, but by that time the stock will be worth 25.

$ $ $

Brooklyn Rapid Transit insiders are not anxious for the passage of the increased 5-cent fare bill, which would give the Brooklyn Rapid Transit company 6 cents for 3 cents, with universal transfers. Whether or not there has been any understanding between the Manhattan business, letting it into the heart of the Brooklyn business, is not definitely known. This is no more than the citizens of New York living in Brooklyn are entitled to.

$ $ $

Shipments of finished products by the United States Steel Corporation are running at the rate of nearly 10,000,000 tons a year, and the company's largest shipments were in March, when 10,000,000 tons of the company is only operating at 68 per cent. of its capacity. New buildings to being maintained at about the same rate of activity, and the labor, repair, and export business is unusually heavy.

$ $ $

Latest reports indicate that rails have been bought, good 30 days, on Atchison, Topeka and Santa Fe have been taken around Whether or not there has been any understanding between the Atchison people there is no yet clear, only the future will look as if the idea of purchasing had put in an appearance at the Atchison offices, and certainly no impressed with the future of Atchison.

$ $ $

Frank J. Huggins issues the usual semi-annual Proctor Mutual giving the lowest and highest prices for the past six and nine months of all stocks sold on Boston Stock Exchange, as well as the Curb. Also dealing with dividends paid, also principal New Issues, the latest and a large range of prices for railroad bonds and miscellaneous stocks together with much information of Boston mining stocks.

$ $ $

The Canadian Department of Agriculture issued an optimistic bulletin on crops, stating that the present outlook is for an almost eighty-two per cent. at corresponding period last year. Increase in the average 300,000.

$ $ $

American Telephone total income for the first half of the year, calendar, was $18,208,024 against $17,593,806 for the corresponding period of 1910. Net after fixed interest charges were $4,648,346 and dividends paid $4,500,000, leaving a deficit for the year of $2,785,723, against $2,902,701 last year.

**And Now the Yum-Yum Bathing Suit!**

*Straight from Japan come these newest rages for the feminine sensation of old Neptune's realm this season at the famous seashore resorts. see*

**Next Sunday's AMERICAN.**


Wall Papers.

NEW WALL PAPERS for season of 1911 now in stock, including large variety of the medium grades of wall papers. THOMAS E. QUINN, 3 Park st.

AT A. B. KRAMER, 49 Norway st.—Rooms papered, $1.75 and upward; whitewashing, etc.; send postal to-day; work guaranteed; phone Back Bay 2700.

PAINTING, paper hanging, whitewashing and tinting; bonded prices. E. J. TREY, 17 Dale av., Roxbury.

Paper Hanging.

PAPERHANGING, paper hanging $1.75; painting $2.50; whitewashing, $1.75. J. F. KENNEDY & SON, 1384 Northampton st., Bos.

Typewriters.

No. 2 OLIVER, in good condition, $12.50.

MANHATTAN TYPEWRITER, in good condition, $15.

No. 7 FRANKLIN TYPEWRITER, rebuilt, as good as new, $25.00; guaranteed. Whitewashing, etc.; send postal to-day; work guaranteed; phone Back Bay 2700.

EXCELSIOR, $15.00; in fine condition, with modern improvements, $25.00; rentals $1.00 per month. 27 Beach st., Boston.

LARGEST stock, rent or sell; lowest prices; TYPEWRITER EXCHANGE, 38 Bromfield st.

Yachts. Boats and Engines.

SLYFT FOOT cruising towerboat for sale at a bargain; can be inspected at Boston; the circular will be sent upon request to CHAS. F. CHAPMAN, Cohasset, Mass.

FOR SALE—Cabin cruiser, 25 ft., 24 h.-p. engine for sale cheap; also 18-ft. launch; will sell for $1400 or trade for auto. C. CLYDE NEAL, Rockport, Mass.

Cash Registers.

NATIONAL CASH REGISTERS, fully guaranteed, both new and second-hand, at popular prices. Bigger values than ever before. Easy payments. Write for catalogue. THE NATIONAL CASH REGISTER CO., BOSTON BRANCH, 112 Summer St. No. 418 $100 Telephone Fort Hill 660


# NAVAL MILITIA STARTS SUNDAY

Captain Goodrich of the Massachusetts Naval Militia has issued orders for his men to go on board the armored cruiser Chicago and the torpedo boat Rodgers on Sunday morning for the tour of duty which will last until July 29.

Captain W. R. Furlong, commander of the Chicago, will pull the ship out into the stream at 11 o'clock Sunday morning and then hand down his service pennant and turn the ship over to Captain Goodrich. The Chicago is to be the flagship of the Atlantic coast naval militia squadron, which will be commanded by Captain A. H. Davis, detailed from the Navy Department at Washington. He will assemble the fleet in conjunction with the torpedo boat Bushnell in Hampton Bay, at the eastern end of Long Island, on July 17, and there the officers of the different ships will hold a conference on board the flagship and receive their instructions for the Atlantic coast Long Island Sound and the invading fleet.

The invading fleet will comprise the battleships of the North Atlantic squadron. Also it will be the militia that the States which have not a boat of their own.

Before starting for the defence of Long Island Sound the naval militia boats are to have a sham battle. Captain Davis will put the ships through battle formation in the place known as Keeping their distance during fleet formation. After the defence of Long Island Sound the ships will return to Gardiner's Bay, where they will continue their practice in evolutions and also battle practice. Those ships which have anomalous illumed them by their battle practice in evolutions and range is Gardner's Bay. Massachusetts is one of these.

# JOY DAY FOR THE SHOE MEN

The band played, whistles tooted and 500 hustling shoe men from all over the United States cheered and waved flags as the steamer South Shore poked her way out into Boston Harbor to-day for the grand outing of the delegates to Boston's great National Shoe and Leather convention.

It was joy day for the shoe men, and they made things go with a bang from the start. The trip to Brockton showed the visitors that Boston makes the best shoes in the biggest and best factories in the world. To-day's trip gave the visitors a rip-roaring good time, and all talk of "slump" was barred.

The steamer left Rowe's Wharf at 9:30 and cruised up to Gloucester, and then turned about and went to Nantasket, where a real old New England shore dinner was served. Dinner was served in the Palm Garden, and then came a "welcome to Boston" speech for President Charles H. Hoyt of the Boston Chamber and Leather Association. He told the visiting shoemen that he and the 1,200 members of the entertainment committee were right on the job every minute to see that the shoe men found out-of-town and the best time ever.

Special guests of the day included Congressman Augustus P. Gardner, Harris of Bridgewater, who both spoke after the dinner, William Eagle, president of the Western Shoe Wholesalers' Association, and some of the speakers on behalf of the visitors.

**You see the AMERICAN everywhere—in the homes, cafés, restaurants, hotels, cars and boats.**


Real Estate for Sale. Real Estate for Sale.

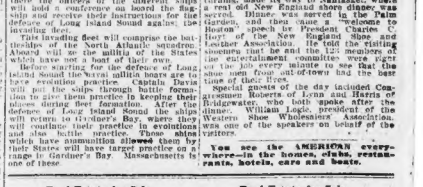


BACK TO COOL AND BREEZY NATURE START TODAY

Ninety Cents Per Week Buys Camp Site. fronting right on river

3-ACRE CHICKEN FARMS $290 HIGH AND SIGHTLY ¼-Acre Lots $29

Bathing at your door. Fishing, Gunning, etc.

Free excursions Saturday 1:30 and Sunday 12:50 and 1:30 trains, track 18, South Station. 15-Cent Fare. Agents at gate

BROWN & STACKPOLE 101 Tremont St.

Seashore Lots Bungalow Sites

COME TO

Kenberma Park

NANTASKET BEACH

The Coolest Spot in New England

Where you get a breeze from the ocean and lay all the time.

BUNGALOW FREE.

GREAT LAKE RESORT

25 MILES OUT

BOATING, BATHING AND FISHING

BUNGALOW LOTS $18

ACRE PLOTS $100

$2 DOWN, $1 WEEK

60 HOUSES BUILT

Music, dancing, moonlight sail, bowling alley, bath house, motor boats and row boats, fishing tackle, boats and bait free. Take Hingham boat, leaves Rowe's wharf, Boston, at 10 A. M. and 2 P. M. daily. Tickets, round trip, 50c. Special rates to investors who buy $10 lots. $5 down, $5 mos. Special rates to those who build. Office on grounds at 12 from the office.

BARTLETT, 89 COURT ST.

Free Clam Bake Next Sunday

MODERATE TERMS PAYMENTS

BALANCE ON EASY TERMS

This property has a fine improvement; Granolithic walks, water and electricity. Kenberma Park is the largest seashore development ever attempted in New Hampland. Low rates; everything at our expense.

COME TODAY OR TOMORROW

Meet our agent, wearing white badge, at Nantasket boat landing on Rowe's wharf at the 1:20 boat. Show him this advertisement and get free ride to Kenberma Park and admission to free clam bake. See the gigantic sea wall now nearing completion. All the comforts of a city residence, with boating, bathing and fishing at your door. If you cannot come down on a week day come down Sunday. Our agents will be at the boats from 9:20 a. m. to 1:20 p. m. Sunday.

Kenberma Park Trust

AND

Nantasket Realty Trust

1 Beacon Street, Room 60, Boston

Tel. Haymarket 1727.

ROXBURY

6-ART, all modern imp., $20,000.

REVERE

7-room house, with bath, all improvements, $2,800.

SAUGUS

7 room house, stable, 21,000 ft. land., furnace, chicken house, $2,500.

FRANK N. RAND.

27 State st., Boston, Mass., tel. Fort Hill 8484. Room 47.

WOLLASTON BEACH

FOR SALE—House of 8 rooms, large living room, with fireplace, open staircase, hardwood finish, steam heat, electric lights, situated on the boulevard, in front of fine bathing beach and Quincy Shore Electric cars. Has city water. N. G. NICKERSON, 79 Milk st., Boston.

SOMERVILLE—Modern two-family house on Cedar st., near Broadway; for sale at a reasonable price; easy terms. ARTHUR T. HILLS, 53 State st.

BUILDERS—Valuable corner property at Newton Highlands; 2 stores and 2 flats; building leases. Apply to ARTHUR T. HILLS, 53 State st.

FOR SALE—House, 10 rooms and bath, hot water heat, about 17,000 feet of land, $1,000 worth of shrubbery on grounds, in first class repair, 10 minutes from Scollay square; 2 fireplaces and windows; price $10,000. 31 CEDAR ST., Somerville.

THE KENBERMA PARK, Nantasket Beach, for sale on easy payments; a subdivided tract adjacent to the sea wall, as well as the large, level tract of land on the opposite side of the road, along a paved boulevard. Apply to Dept. A, 1 Beacon st. Room 60.

BE SURE to read Kenberma Park, Nantasket Beach, display ad; new lots distributed in this city to-day; how and when you can make money and build a home. Address Dept. A, 1 Beacon st., Room 60, Boston.

HOUSE 11—all modern, 14 rooms and stable; one condition; now. Plant's shoe factory rents $360 per year; $2,500 terms offer wanted. O 743 Boston American.

LAND 8 ST. FOR 15—Camp lots in Marshfield, high elevation, average 10,000 ft.; $1,500; $12.50 each; urgent. CRAWFORD, 2254 Rutge st., Roxbury.

Farms.

FOR SALE—Or would exchange for city property, 2 farms in Essex Co., one 80 acres, other 100 acres. Address O 699, Boston American.

Real Estate Mortgages.

BUSINESS MEN ONLY.

I HAVE SOME MONEY for second mortgages and business men's notes. H. L. BAILEY, 200 Washington st.

Business Chances.

LODGING HOUSE FOR SALE.

17 ROOMS, doing a good business; good business now; all modern improvements; good location; must be sold at once; reasonable. 1 Bedford st., Boston.

FOR SALE—Profitable paper-hanging business of 25 years' standing; stock and fixtures; reasonable terms; good reason for selling. Address O 1, Boston American.

FOR SALE—Interstate Chemical Co., office and factory, 1 Bedford st., Boston.

BARGAIN—Lunch room for sale; $40 weekly profit; 2 years' lease; rent $25. Address O 1, Boston American.

SPLENDID CAFE, Dyer Court, Nahant, seats 75; $1,200 terms offer wanted. O 743 Boston American.

HALF INT. in real estate agency; a very good chance for right man. H. L. CASEY, 27 School st.

FOR SALE—Or to let, 2 stores, 2 flats; 2 tenements; 2 stables; 2 lots; 2 cottages; 2 barns; 2 lots. Apply to H. L. CASEY, 27 School st.

WANTED—Woman with $200 cash; half interest; good paying business. W. LANGSTROTT, 107 Dudley st.

LODGING HOUSES, ROOMS—Only for list. Free; loan on; must of money to buy. PROCTOR, 28 Cornett st.

Real Estate Wanted.

WANTED—Small farm with buildings, 2 to 20 acres, within 20 miles of State House; no agents. Address O 702, Boston American.



Amusements.

$1—ONE HUNDRED MILE SAIL—$1

A Wonderful Sight SEE THE BATTLESHIPS AT Provincetown

The Pilgrims' First Landing Place for BOSTON STEAMERS

DOROTHY BRADFORD

BAY LINE TO CAPE COD

Daily trips, wharf foot Atlantic Ave. Holidays 9:00. Excursions. Refreshments. Wireless Telegraph. Tel. 1417 Main. Sec. S. A. BOODY, Mgr.

GRAND DISPLAY OF FIREWORKS TONIGHT AMERICAN CADET BAND

BASS POINT NAHANT

Shore Dinners. DANCING, etc. Steamer Canonicus leaves Rowe's Wharf 2.30, 7.30, 10.30, 12 M. 1.30, 3.30, 5.30, 8, 9.45, 10.30, 11.45 P. M. Visit the $100,000 Ocean Pier, Revere. Dancing, etc. Steamboat service between Bass Point and Pier at 20 minute intervals.

BASE BALL Tomorrow at 3 CHICAGO NATIONAL LEAGUE GROUNDS

GLOUCESTER & "North Shore"

Steamer "Cape Ann" & "City of Gloucester" leave North Side Central Wharf, Boston, at 9 A. M. Week Days. Sundays, 10 A. M. Week Days, 2 P. M. Sundays and Holidays. 7 days from Boston to Gloucester only $1. Steamer City of Rockport, 25c. Other trips 50c. either way. Tel. S. MERCHANT, General Manager. Boston & Gloucester Steamboat Co.

HOTEL HOLLIS

247 TREMONT STREET

TWO MINUTES FROM SCOLLAY SQUARE

PRICES OF ROOMS:

One Person - - - $1.00 Upwards

One Person - - $1.50 and $2.00

Two Persons (with private bath) $2.50

FISHING GROUNDS

$1400 CASH PRIZES

Over 100 Varieties CAST SOMETHING EVERY SUNDAY

TO MIDDLE BANKS Weather Permitting

Boston to New York $2.25 Trolley Boat

Special Sunday 11 a.m. Fare Postoffice st., and 1 p.m. Sunday at 2 P. M. Tickets and Information at Pass. Dept. 3 S. St. Bldg. Or. 600 Week Days. TO PROVIDENCE OR FALL RIVER, 75c

PARAGON EAT DRINK AND LOOK

Park & Palm Garden Nantasket Beach

Theatres.

MAJESTIC Today at 2 Tonight at 8

This Week ZAZA Cool Weather and Cool Stock Performances Every Afternoon and Evening

Next Wk. "Boys of Co. B." Seats 15c to 50c

B. F. KEITH'S THEATRE

Meistersingers

in "THE SONGS OF ERIN"

Nellie Elliott & Irish Players, Burr Fitzgibbon, Ethel MacDonald, Sam & Kitty Hi, Bernard Granville, Overtures at 2 and 7:45

GLOBE 12 to 11 P. M. ALL SEATS 10c

Come In Today and See "Prona."

THE AERIAL MacGINLEYS REGULAR CIRCUS

10 Big Comedy and Novelty Features

Castle Sq. Daily at 2 and 8 Tel. Tremont 353

Mr. John Craig Announces

MARY JANE'S PA

Prices 15c, 25c, 50c, 75c. Down-Town Ticket Office—15 Winter Next Week—My Friend From India

LOEW'S ORPHEUM

Continuous 9 A. M. to 11 P. M.

All Star Vaudeville

Mats. 10c, 15c. All. & Eve. 10c, 15c, 25c

MAJESTIC Today at 2 Tonight at 8

This Week ZAZA Cool Weather and Cool Stock Performances Every Afternoon and Evening

Next Week—Boys of Co. B." Seats 15c to 50c

Tours and Travels

THE COLONIAL LINE

Via Rail and Steamer BOSTON TO NEW YORK Daily and Sunday

$2.90 One Way Round Trip $5.50

Tickets Office, 358 Washington st., Boston. Phone Fort Hill 2780

JOY LINE 240 BOSTON TO NEW YORK

Via Rail and Boat. Daily and Sunday. NEW YORK, pier 14, cedar and East. $3.50 New Management—Improved Service. Ticket Office, 214 Washington st.

### Deaths.

CLARK—In Roxbury, July 12, suddenly, John S. Clark, youngest son of the late John W. and Mary E. Clark. Age 37. Funeral services Saturday at 2 P. M. from his late residence, 5 Ruggles street. Relatives and friends invited to attend without further notice.

ESTABLISHED 1860.

**J. S. WATERMAN & SONS**
Incorporated
**UNDERTAKERS**
2326 and 2328 Washington Street
Adjoining Parker Street Terminal Station
Personal attention given to FUNERALS, CEMETERY, CREMATION, and TRANSFER arrangements.
Established rates for furnishings and services.
Autos and information given.
Complete equipment for CITY and OUT OF TOWN services, without charge.
Frank S. Waterman - Pres. & Manager
George H. Waterman - Treasurer
TELEPHONE ROXBURY 2320
Masonic, Telephone and Cuber address "Undertaker, Boston."

### Lost and Found.

STRAYED OR STOLEN—A tan terrier cur with white hind stockings, white nose and breast. Finder please notify 1 Bay State road, Boston. Liberal reward.

LOST—On City Point or Dorchester an express Buckeye suit case, red and Loudon st., Dorchester, or between Loudon st. and Dot ave. Finder please notify 1 Loudon st. Dorchester. Liberal reward offered.

LOST, July 9, from 10 Jay st., West Somerville, French bulldog, dark and white; tail docked; answers to name of Nero. Finder please notify 10 Jay st.; reward offered. STELLA M. STRICKLAND.

LOST—In Scituate a war baired fox terrier with two tan spots on head; answers to name Bob. Finder please notify D. S. PITTMAN, Scituate; reward offered. Return to same place.

LOST—At Revere Beach, July 12, solid gold watch, initials "E. F. H." on back; also a pin. Liberal reward. (English); $10 reward. MRS. H. J. TUHAKE, 10 Dana st., Somerville.

LOST—Tuesday, pocket book containing papers, money and keys. Finder please notify 283 Franklin st., Boston. Reward.

LOST—On Reading-Arlington car, Tuesday, between Main's bldg. and Arlington, a bag. Return to W. H. ZAPPEY, 22 Bloomfield st., North Cambridge; reward offered.

LOST—Scar Aven st., a gold bracelet with opera-glass charm. Finder please notify 10 Summer st.; will receive reward.

LOST—Gold watch, name marked Rev. D. A. M. Reward if returned to T. H. BUTLER, 185 Bowen st., Somerville.

LOST—Locket and baby ring. Finder will be rewarded by calling on or addressing 10 Dana st., Chester sq., So. Boston.

LOST—Pocketbook, containing money and papers, in or around Lawrence building; reward. H. B. SMALL, 25 Dana st., Somerville.

### Special Announcements.

SATISFACTION.
20,000 PEOPLE
Patronize Co., can consult for the same reason. Dwight, Boston.

H. E. Sportsman has been engaged into factory; return immediately. J. P.

### Business Personals.

LADIES' CONFINEMENT CASES—Physician attending; infants adopted or boarded. For city brilars write CULTSWOOD SANITARIUM, Hartford, Ct.

### Printing.

1,000 BUSINESS CARDS, $1; 1,000 labels, 80 c.; no samples. B. BRIEF PRESS, 81 Laverett st., Boston.

500 CARDS, notebooks, billheads, envelopes, $2. Fifty complete invitations, $2. TREMONT PRESS, 28 School st.

### Where to Eat.

**PURITAN CAFETERIA**
597 WASHINGTON ST.—ELEVATOR.
Self Serving, 11 to 3.
PURITAN CAFE
Waitress Serving, 11 to 7:30.
Chowder and Fish Dinner, 11:30 to 2. Roasts 12 to 2:30. Salads 12 to 2:30.
Grilled Steak, Chops, Etc., 5:30 to 7:30.
Pies, Puddings, Ice Cream, &c.
CONFECTIONERY SUPPERS
CLINTON E. DAVIDSON
FORMERLY OAK GROVE CREAMERY CO.

### City of Boston.

# CITY OF BOSTON
## Ordinances of 1911, Chapter 5
Concerning
## Licenses to Sell Firearms

In the Year One Thousand Nine Hundred and Eleven.

Be it ordained by the City Council of Boston, as follows:

Licenses granted under the provisions of chapter 498 of the Acts of 1911 for the selling, renting or loaning of firearms, shall be issued by the City Clerk upon the payment of a fee in each case of a fee of two dollars, and an additional fee of two dollars shall be required for the transfer of the license under section 3 of said chapter. The application for such license shall be made in writing and the conditions of such license, which shall not be transferable, and no such license or transfer for small value effect or be issued until the fee is paid, in City Council, June 28, 1911. Passed, W. J. DOYLE, President of the Council. Approved June 28, 1911. JOHN F. FITZGERALD, Mayor. A true copy. Attest: JOHN P. PRIEST, City Clerk.

### Barter and Exchange.

SURPRISING BARGAINS in refrigerators and ice boxes; also second-hand refrigerators and ice boxes bought, sold and exchanged; see us. F. S. SPEARE & CO., 251 Causeway st., Boston. If we don't take it all.

READ our Saturday weekly bargain list. ALFRED SEWING-MACHINE & STOVE REPAIRING CO., 1178 Washington st., Boston.

FOR SALE—Wright's second-hand Hall Rinds, high prices. JOHNSON'S, 802 Tremont st., Boston.

### Detectives.

FEMALE INVESTIGATOR.
BUSINESS and family troubles handled; INVESTIGATOR, 10 Bickersteff st., Suite 1, Boston (cor. Washington). Tel. Back Bay 1144.

IF YOU DESIRE to know the habits of members of your family or employes, see us. TAYLOR & CO., 18 School st., Boston, room 32.

### Machinery and Tools.

MACHINERY moved by C. BOWEN, 2 Bowker st., corner Rodbury st., Boston.

### Patents.

$10 EACH for names of persons interested in new patents; address P. O. Box 2042, Washington, D. C.

### Astrology.

MME. FOSS, gifted medium, palmist, tells object of visit. 1148 Washington st., near cor. Dover st.

### Sewing Machines.

ALL MAKES, $1 to $10; new, $10 to $60; all makes repaired, rented; parts for all machines, 50 Warren st., Rox.


## THE BOSTON AMERICAN
**Published Daily and Sunday at 80 and 82 Summer Street.**
FRANCIS WILLIAMS, Publisher.
DISPLAY ADVERTISING OFFICES:
NEW YORK: 1 MADISON AVE.
WASHINGTON: 37 BOND BLDG.
CHICAGO: 1 NEW YORK CITY: 30 STATE STREET.
CHICAGO: 1 MADISON ST.
**THE BOSTON AMERICAN'S RATES PER PUB-LISHING CO.**
*Entered as second-class matter May 30, 1904, at the postoffice at Boston, Mass.*
*Entered as second class matter at the Postoffice Department, Canada.*
Terms—Payable in Advance. Five Cents. Postage Included for the United States outside of Boston, Canada and Mexico.
Daily and Sunday—
One year ..... $6.00
One month ..... .50
Sunday—
One year ..... $2.50
Six months ..... 1.25
Daily and Sunday—
One year ..... $8.00
Six months ..... 4.25
One month ..... .70
Single copies, old postage at rate of 1c per copy daily & cents per copy Sunday.


### Male Help Wanted.

COST ACCOUNTANT.
A CLIENT 20 miles from Boston, has asked us to find a young man to take charge of factory cost, full materials and cost accounts; experience essential; unexceptional character and ability; steady as complete as possible, stating age, whether married or single, education, specific details of work previously done and salary expected; no attention will be given to applicants who do not fill the above requirements. INSTANT, Certified Public Accountants, 141 state st., Boston.

LINEMEN WANTED.
EXPERIENCED linemen on the Delaware system for city and suburban work. Apply to FRED LEY & CO., 1000 First st., South Bethlehem, Pa.

BENCH HANDS wanted at once, apply GRIFFENHAGEN & KEIVER & CO., 118-124 Western Ave., Allston.

BOOKFINISHER—Wanted, at once, quick first-class bookfinisher; steady work. KING PRESS, Boston American.

BRICKLAYERS—Union bricklayers wanted, steady work, $6 per hour. Apply J. F. SIDNEY, Norwood Country Club.

CARPENTERS—Wanted, union, first-class carpenter hours, 8. Apply to F. SIDNEY, Norwood Central, Mass.

CLOTHING—Wanted, two young men to work for field work. Apply to AMERICAN STAVE AND COOPERAGE CO., 10 Federal st., Boston.

COOPER—Wanted on shook stock; two or three months' job; pay weekly; must furnish own tools. ADDRESS A 8838, Boston American.

LEATHER BELTING MAKERS wanted, all around experience. Address U 715, Boston American.

MACHINISTS WANTED—Five all-round machinists on repairs and new work, state age, wages expected and experience. Address P 724, Boston American.

PLUMBER MAN WANTED—A capable plumber man on an extensive country plant, must be first-class in every respect. Address P 724, Boston American.

SALESMAN WANTED for somerville or Cambridge to sell household remedies. Address P 724, Boston American.

SPINNER WANTED, second hand, for dig mill on Cape Cod; must have experience on fine work, good rate and have reference; steady job; excellent opportunity for right man. Address Box 1, BUNKET MILLS, 3167 Fulton rd., Cleveland, O.

PROVINCIAL MAN—Wanted, a first-class salesman, with executive ability, to take charge of branch office in Providence, R. I.; must be able to have technical education and actual shop experience of metals, including materials and machine parts; also sales experience; must be capable of handling sales force and details of employment and salary expected. Address INSPECTOR, box B, Springfield, Mass.

### Male Help—Miscellaneous.

LEARN AUTO DRIVING AND REPAIRING in our repair shop; personal instruction; three months; guarantee to succeed; free to graduates; positions secured; write for catalogue. MONARCH AUTO SCHOOL, 1 Columbus ave., corner Berkeley st., Boston.

WRITE FOR NEW IMPORTANT ANNOUNCEMENT.
CIVIL SERVICE—Instruction by mail to prepare for Fall examinations in the post-office, railway mail, customs, internal revenue, departmental, government service. THE STUDENTS' UNION, 1140 Broadway, New York.

ABLE-BODIED MEN wanted for the U. S. Marine Corps; between the ages of 21 and 35; must speak and write home or have first papers; months; $15 per month and board, clothing and medical attendance; after 20 years' service can retire with 75 per cent pay; after 30 years' service on board ship and ashore in all parts of the world. Apply at recruiting office, 341 Washington st., corner Avon st., Boston. Mass.

AGENTS wanted at all prices, all grades, either from house to house or from office to consumer; 50 per cent profit; exclusive territory; sell on sight; 50 samples and catalogue free. J. P. STEVENS, 9 Summer st., Boston. Mass.

CIVIL ENGINEERMAN—Wanted, at once, several engineer that has a following; have a client who will give you work; must be able to do it. MOULTON WALES, Eastern representative, 907 Tremont bldg., Boston. Mass.

EXCEPTIONAL opportunity offered reliable person to start mail order business; small capital; newspaper advertising unnecessary; 24 page free booklet explains. AMERICAN SYSTEM, Dept. 1, Rochester, N. Y.

I MAKE $20,000 to five years with a mail order business started in spare time; have unlimited field now. HEADCOK, 5102, Lockport, N. Y.

MEN WANTED—Age 18 to 45; salary $100 monthly and business, $80; on railroads in Boston; promotion; experience unnecessary; state present position; guaranteed competent men; permanent position; railroad, 1000 Ford bldg., Boston.

WAY ASSURANCE, Dept. 67, 227 Monroe street, Chicago, Ill.

MEN wanted to learn to drive and repair automobiles; we teach you in 4 weeks; $25 to $35 per week guaranteed after instruction; call or send stamps for particulars. NEW ENGLAND AUTO SCHOOL, 1 Columbus ave., Boston.

SALESMEN calling on drug sundry trade to handle good side line. RED "E" CHEMICAL CO., Detroit, Mich.

STOCK SALESMAN, with following; have gilt-edge all proposition; will pay liberal salary to right party. Superintendent, Taunton Fall River Line, Boston Office, 3 Battery March street, Rm. 3.

WANTED—Salesmen, Worcester, Berkshire, Jeff Hill st., Worcester.

YOU ARE WANTED for government positions; $65 to $150 month; examinations coming everywhere; FRANKLIN INSTITUTE, Dept. 150 G, Rochester, N. Y.

5,000 GOVERNMENT POSITIONS OPEN; $65 to $150 month; examinations coming; INSTITUTE, Dept. 150 G, Rochester, N. Y.

### Agents and Canvassers.

CAN YOU SELL
TOOTHPICKS IN CASE LOTS?
SPEAK QUICK!
W. R. SQUIRES. Room 401, 178 Summer St., Boston, U. S. A.

AGENTS wanted to sell an advertising novelty; tailored commission. P. R. OTTO, room 401, 134 Summer st.

AGENTS WANTED—New, quick selling article; 300 per cent profit; write for terms. SMITH-BISSER COMPANY, Malden, Mass.

$5 TO $2 DAILY selling new fibre brooms; 100 per cent profit; every woman will buy; hurry; can soon at once; sample by express, 30 cents. WYNNE BROOM CO., Elgin, N. Y.

### Male Situations Wanted.

AMERICAN married man, ages 32 yrs., employed in business that requires a shrewd, active person; wants steady position with a firm that can use a man of these qualifications; will prove interesting to employer. Address Boston American.

BEE KEEPER—BUSINESS—18-year-old man must learn bee business; wholesale beef business. M 732, Boston American.

BOOKKEEPER—Wanted, position as assistant or second bookkeeper; 10 years' experience; 3 years in present job. 18 months in last; married; widower's family; excellent references. P 726, Natick, Mass.

BOOKKEEPER—Young man would like to get out of town; best of ref. Apply 79 Sawyer st., Somerville. Tel. Tem. 2416-M.

CARPENTER—A steady Maine man of 50 wants work in city or country, wages $21; can stock; references if required. Address CARPENTER, 15 Gray st., Boston.

CHAUFFEUR, married, would like position in private family, capable of taking full charge of cars, have got own tools, experienced on auto and gasoline engines; best of references. H. B. 643, Hastings st., Wellesley Hills.

CHAUFFEUR—Automobile owners; a licensed chauffeur will teach your wife, son or daughter to operate, repair or run your machine; will drive it for you when shopping, only 50 cents an hour. Apply 42 Bowdoin st., Dorchester.

CHAUFFEUR—Would like position private family; good, sober, steady worker; does own repairing. J. H., 281 Central st., Saugus, Mass.

CLERK—Young man, 30 yrs., desires clerical position, steamship or otherwise, good references. P 701, Boston American.

COMPANION—Gentleman, 50, great traveler, will act as companion for anyone traveling. Address J. O., 56 Winslow av., West Somerville, Mass.

COOK—Expert cook and wife wish situation on gentleman's country estate, yacht, hotel or institution; best of references as to character and industrious; husband and wife will work together; no objection to country or sea coast. Write for particulars 1124 Mount Vernon st., Philadelphia, Pa.

FARM HAND and cook, man and wife; man an all-around farm hand and milker; wife good cook and housekeeper; would take steady job. Address C. A. JOHNSON, 226 Harrison av., Boston.

FIREMAN—Position wanted in factory, station-ary or portable, good at repairing; sober and reliable. 7 Bell st., Boston, Mass.

FIREMAN—Sober and reliable, first-class, out of work, has water and stationary engine papers; references N. P., 31 Newcombe st., Rox., Mass.

GENERAL WORK—By two strong Spanish married men, aged 30 yrs., with to get positions 60 days out of steady employment; will go out of town; best of reference. G. ESTINA, 153 Dudley st., Roxbury.

GENERAL WORK—Colored man married, would like position at anything; capable and industrious; would like the chance to show a good man-ner. V 716, Boston American.

GENERAL WORK—Young Greek boy, 17 years, wants job in private family; town preferred; speaks English. Apply to ARTHUR SPIRIDO, 43 Middle st., Northampton, Mass.

GENERAL WORK—Man and wife, colored, would like a situation out of town; best of ref.; state wages. 2439-M Box.

GENERAL WORK of any kind, by capable woman, just from the south; can cook; best of references. Address H 14, Boston American.

JOB CREAM MAKER, strictly first-class, on all fancies, etc., in or out of town. WM. J. McKENNA, 213 Tremont st., city.

KITCHENMAN—Middle aged sober man wants opportunity as kitchenman in restaurant in city or out of city; also general work in private family or hotel; best of references. Address Box 1, Boston American.

LIGHT WORK—A middle-aged educated man wants steady employment; a good writer and correspondent; the secretary's skilling kind; salary reasonable. Address JOHN ADDERLEY, Haven colony, Staniton Island, New York.

MACHINIST—A young married man desires would like position as machinist or lathe hand. C. T., 29 Clinton st., Malden, Mass.

MECHANIC and foreman; experienced in mechanic and inventor, who can build to design; also expert designer on light machinery and manufactured machinery; foreman and superintendent, or a position similar. P 718, Boston American.

NIGHT WATCHMAN—A middle-aged man wants position as night watchman; best of reference. P. F. R., 148 Walnut st., Revere Beach, Mass.

NURSE (man), experienced, wishes position in medicine and surgery, to take care of an invalid, private or hospital. Address P 722, Boston American.

OFFICE WORK—Young man, graduate of business college, wishes position; 2 years' experience keeping set of books. W. J. TABOR, 1 Mead st., Dorch., N. H.

ORDER COOK wants position in some camp; nights preferred; will go anywhere. 56 St. Botolph st., Boston, Mass. Also wants job as waiter. Winchester, Mass., 'phone 1-W.

SALESMAN (or store), 7 year receiving manager, 28 years old, wishes steady position; can furnish Postoffice, Boston.

SALESMAN—A young married man would like position as teamster and salesman, capable of taking charge of wagon; best of reference. P 723, 1328 Broadway, West Somerville, Mass.

SALESMAN—Wanted, position by man with 10 years' experience; satisfactory work and reasonable charge; send postal. BROWN, 15 Bowdoin st., Boston.

STEEPLE JACK—Water tanks, fire escapes, stacks, smoke stacks and other work done at reasonable prices. Address P. W. STEEPLE JACK, 1 Bellevue st., Roxbury.

UPHOLSTERER, 20 years' experience would like work of repairing parlor furniture, mattresses and chairs; can do reupholstering. Address COLUMBIA UPHOLSTERY SCHOOL, 1 Jamaica st., Boston.

WORK A young man, 21 years old, wants work of any kind, anywhere. Address C 714, Boston American.

YOUNG MARRIED COUPLE want position with private family; man will do chauffeuring and lawn work; wife can take anything where steady home is desired; best of reference. Address P 719, Boston American.

General delivery, Station A, city.

YOUNG MAN from Paris, 28 yrs. old, highly educated, plays violin and embroiders, desires position in American family. A. A., lunch counter, Faneuil Hall Market.

### Female Situations Wanted.

BOOKKEEPER and typist desires position in B. E. office; ref. 7 yrs. Address P 717, Boston American.

BOOKKEEPER or assistant—Young lady would like position. G 727, Boston American.

CARE APARTMENTS—Neat young colored girl would like position to care for apartments or chamber work. Address 1 Hollis st., Boston.

CHAMBER WORK—English girl wants chamber work in a hotel, 20 years old, good references. Address 1 Hollis st., Boston, room 1.

COLORED—Day's work washing and ironing in city and out of city. 42 Hull st., corner Berkeley st., Boston.

COMPANION—Wanted, position as companion by young lady; good habits, good reference. 709 Tremont st., Boston.

COOK—Makes excellent pastry, plain and fancy meat dishes; wants position in private family; references. 58 Warrenton st., tel. 6215 Back Bay.

COOK—Capable down east girl, good cook, wishes position; reference. BRAMAN, 3409 M. Box.

DAY WORK—Colored woman would like day's work or any kind of laundry work to take home; will do anything; especially good washer and ironer. E. G., 19 Dilworth st., suite 1, Rox.

DAY WORK—Wanted by young woman, day hour, beach or country; best of references. DELIA FARRELL, 1011 Harrison av., Boston.

DAY WORK—A Georgia worker wants work by the day; excels in washing and ironing; best of reference. MRS. E. D., 129 W. Newton st.

DAY WORK—Wanted, work by the week or day, good laundress. 3128 A, S. JACKSON, 306 Shawmut av.

DAY WORK—Woman wants work on Mon., Wed., Thurs. and/or Fri. 18 East Dedham st.; tel. 2545 R Tremont.

DAY WORK—Woman wants work by the day or hour; elegant worker. 13c hour; tel. 3178 R Rox.

DAY WORK—A woman wants work by day or hour. Inq. 15 Waltham st., suite 4.

DAY WORK—Colored woman wants work by the day; excellent washer and ironer; also fine cleaning and washing high grade silks; dresses work by the day; best of reference; will go out of town; will call on receipt of card. L. 14 Follen st., Boston. Tel. Back Bay 3.

DRESSMAKER—Engagements wanted by first-class dressmaker; fifteen years' experience; $2 per day. 62. Address MRS. L. WARDLOW, box 88, Somerville.

DRESSMAKER wants work at home; shirtwaists made 75 cents. Address 1 Hollis st., Boston; prices, 2326 Washington st.

DRESSMAKER would like work by the day. 37 Bowdoin st., suite 4, Dorchester.

DRESSMAKING, ladies' and children's, to go out by the day, $2 per day. MRS. SMITH, 2235 Dudley st., Roxbury.

EMBROIDERY WORK—Would like all kinds of embroidery to do at home. Call at, or write 1 Hollis st., Boston, room 1. Prices reasonable. Hyde Park, Boston.

GENERAL HOUSEWORK or cooking wanted by a capable girl; can furnish best of ref. 572 Tremont st., Boston, room 1.

HOUSEKEEPER—A position as housekeeper in gentleman's family, or would go as companion to elderly lady; can do all kind light housework, cook; reliable and trustworthy; no objection to the country; reasonable wages. Address P 721, Boston American.

HOUSEKEEPER—Position wanted as housekeeper in a respectable lodging house, in a good family, by a reliable woman; no objection to taking full charge. Address 31 Tudor, Boston.

HOUSEKEEPER—American Prot. widow, 29, no encumbrance, wishes to find permanent home as housekeeper; thoroughly capable, small salary; pleasant surroundings more desired than large salary. Address K 10, Boston American.

HOUSEKEEPER—Middle aged woman with 3 year-old daughter would like position as housekeeper for elderly couple or a gentleman; income required. Address L. Suite 2, 101 Walnut st., Somerville, Mass.

HOUSEKEEPER—American woman desires position as housekeeper; first-class references. Address 1 Hollis st., Boston, room 1.

HOUSEKEEPER—Position desired in or near Boston by neat, agreeable lady; has an infant boy with no small children; interest taken in neat, refined home. Address Housekeeper, box 24, Mudge st., East Lynn, Mass.

HOUSEKEEPER—An American Protestant woman, past middle age, would like a position in a family where a child is to be cared for; will be considered more as a friend than a servant. Address MRS. E. MORSE, 1 Hollis st., Boston, room 1.

HOUSEKEEPER—Wanted, position as housekeeper in gentleman's family; can furnish best of references; will accommodate; no objection to country. MRS. CARLSON, General Delivery, Winthrop, Mass.

HOUSEKEEPER—Capable working housekeeper with child, 18 months old, wishes position in widower's family; excellent references. P 726, Boston American.

HOUSEKEEPER—Wanted, position as housekeeper by A. ADDERLEY, Haven colony, Staniton Island, New York; reliable, country preferred. Address P 724, Boston American.

HOUSEKEEPER—Position wanted by young American woman, capable of full charge of widower's family; has 2 sm. yr. old; city or country. Address 1 Hollis st., Boston, room 1.

HOUSEKEEPER—Young woman with a child of 4 years, desires a position as housekeeper; city or country. Call or write, Address 101 Laurel st., suite 2, Roxbury.

HOUSEWORK—Young lady with 1 small child like position as assistant housekeeper or night housework in private family; good reference. MRS. C., care 26 E. Cottage st., Roxbury, Mass.

HOUSEWORK—Two sisters would like to get positions as general housework, good cook and laundress; good reference. 82 Vernon st., tel. 1993-J Roxbury.

HOUSEWORK—A young girl would like to do housework or take care of a child. Call or write 1 Hollis st., Boston, room 1.

LAUNDRESS—An experienced laundress would like some laundering to do at home; plain or fancy and family washer; special rates; sunshine and fresh air; reference. 2 Bowdoin st., Dorchester.

LAUNDRESS—First-class hand laundress would like washing and ironing to do at home; the very best of references and satisfaction guaranteed; will go out by the day. MRS. KEEY, 1011 Harrison av., Boston.

LAUNDRESS—First-class, wants laundry to take home; will call in or out of town or beach; good reference. MRS. MILLER, 24 Bellevue st., Roxbury.

LAUNDRESS—An experienced laundress would like some laundering to do at home; plain or fancy and family washer; special rates; sunshine and fresh air; reference. 2 Bowdoin st., Dorchester.

LAUNDRESS—First-class hand laundress would like washing and ironing to do at home; the very best of references and satisfaction guaranteed; will go out by the day. MRS. KEEY, 1011 Harrison av., Boston.

LAUNDRESS—First-class, wants laundry to take home; will call in or out of town or beach; good reference. MRS. MILLER, 24 Bellevue st., Roxbury.

LAUNDRESS—Ladies' skirtwaists and children's dresses washed, ironed, 20c. 19 Medford st., Medford, tel. 918-M.

LAUNDRY WORK—A colored lady would like laundry work to do at home; plain or fancy; reasonable rates; best of references. 1 Northampton st., city.

LAUNDRY WORK—Colored lady would like laundry work to do at home; plain or fancy; reasonable rates; best of references. 1 Northampton st., city.

SECRETARY—American, of good family, who has travelled much abroad, and is experienced in handling position to act as secretary or guide for elderly gentleman or lady. Address 1 Hollis st., Boston, room 1.

WASHING and cleaning to or out of town or beach; first class place. MRS. ROY, 4 Garland pl., Roxbury.

WASHING—Woman wants work washing and ironing in family. Address D 733, Boston American.

### Legal and Public Notices.

IN PEACE and No. Public, home creations 169 Shawmut av., near W. Newton st.

### Female Help Wanted.

James A. Houston Co.
REQUIRE
Experienced Saleswomen
In ready-to-wear department. Apply to SUPERINTENDENT before Saturday noon.

LAUNDRY HELP.
MARKERS, cutters, starchers, body marker, collarer and mangle help. TAYLOR BROS., LAUNDRY, 10 Dartmouth st., Upham's Corner.

EXPERIENCED STITCHERS
AND machinists on sidehead suits. Apply to C. & B. SEC. CO., 241 Tremont st.

SEWERS—Experienced hand, also operators on Singer machines. Apply to C. & B. SEC. CO., 241 Tremont st.

DRESSMAKING—Girl wanted to learn dressmaking and millinery. Call or write MME. LEVY, 1379 Washington st., Upham's Corner.

GIRL WANTED to learn theatrical work; girl with stage experience preferred. Address P 727, Boston American.

HOUSEWORK—Neat, experienced girl wanted for family of two; no washing; $5 a week. Call after 6 P. M. 1 Dr. COTE, 134 Lafayette st., Boston.

IRONERS WANTED—Wash women; shirts and plain work to iron. PARIS HAND LAUNDRY, 7 Dartmouth st.

LADY to give 4 mos.'s a day to woman for 4 days a day; Lisbon a Corner, Dorchester; will pay $2 a day. Address P 722, Boston American.

CAPER BOX FACTORY—Experienced hopper feeder wanted. Apply at once.

PASTERS—Wanted, experienced pasters in our Dorchester factory. THE BOSTON & MAINE CO., 3 Atlantic ave.

SEWERS—Wanted, 20 to 30 years old, to work in shop; steady work. W. E. COAT CO., 7 Sears st., city.

STAMPERS—Color stampers and embossers also boy to learn trade; to take charge of boy. Apply at once, who understands illuminating. BRADLEY & METCALF CO., 9 Oliver st., Boston.

STRIPPERS—Wanted, strippers for gilt edge and wages. MCKENZIE ENGRAVING CO., 18 Oliver st., Boston.

TYPEWRITING: Bright young girl for perma-nent position; steady employment; not necessary. J. SC., Boston American.

WAITRESS—Wanted, waitress for lunch room; must be experienced; wages $6 per week. Apply to Miss Burke, 1 Bay State road, Boston.

WAITRESS—Wanted, waitress for lunch room; must be experienced; wages $6 per week. Apply to Miss Burke, 1 Bay State road, Boston.

### Female Help—Miscellaneous.

GIRLS WANTED.
LEARN DRESSMAKING, dressmaking, designing, ladies tailoring and millinery by McDavid system; taught in one season; we also teach the McDavid system of dressmaking in Boston; DRESSMAKING AND MILLINERY SCHOOL, 12 Winter st.

AGENTS wanted to sell Holly tooth picks; profit from 300 to 500 per cent; sample free; write quick. HOLLY TOOTH PICK CO., Revere, Mass.

BOOKKEEPER—Wanted, a lady bookkeeper; must be experienced in office and factory duties; references required. Address P 725, Boston American.

CHAMBER WORK—Wanted, a girl for chamber work in a hotel, 20 years old, good references. Address 1 Hollis st., Boston, room 1.

COLORED—Day's work washing and ironing in city and out of city. 42 Hull st., corner Berkeley st., Boston.

COMPANION—Wanted, position as companion by young lady; good habits, good reference. 709 Tremont st., Boston.

COOK—Makes excellent pastry, plain and fancy meat dishes; wants position in private family; references. 58 Warrenton st., tel. 6215 Back Bay.

COOK—Capable down east girl, good cook, wishes position; reference. BRAMAN, 3409 M. Box.

DAY WORK—Colored woman would like day's work or any kind of laundry work to take home; will do anything; especially good washer and ironer. E. G., 19 Dilworth st., suite 1, Rox.

DAY WORK—Wanted by young woman, day hour, beach or country; best of references. DELIA FARRELL, 1011 Harrison av., Boston.

DAY WORK—A Georgia worker wants work by the day; excels in washing and ironing; best of reference. MRS. E. D., 129 W. Newton st.

DAY WORK—Wanted, work by the week or day, good laundress. 3128 A, S. JACKSON, 306 Shawmut av.

DAY WORK—Woman wants work on Mon., Wed., Thurs. and/or Fri. 18 East Dedham st.; tel. 2545 R Tremont.

DAY WORK—Woman wants work by the day or hour; elegant worker. 13c hour; tel. 3178 R Rox.

DAY WORK—A woman wants work by day or hour. Inq. 15 Waltham st., suite 4.

DRESSMAKER—Engagements wanted by first-class dressmaker; fifteen years' experience; $2 per day. 62. Address MRS. L. WARDLOW, box 88, Somerville.

DRESSMAKER wants work at home; shirtwaists made 75 cents. Address 1 Hollis st., Boston; prices, 2326 Washington st.

DRESSMAKER would like work by the day. 37 Bowdoin st., suite 4, Dorchester.

DRESSMAKING, ladies' and children's, to go out by the day, $2 per day. MRS. SMITH, 2235 Dudley st., Roxbury.

EMBROIDERY WORK—Would like all kinds of embroidery to do at home. Call at, or write 1 Hollis st., Boston, room 1. Prices reasonable. Hyde Park, Boston.

GENERAL HOUSEWORK or cooking wanted by a capable girl; can furnish best of ref. 572 Tremont st., Boston, room 1.

HOUSEKEEPER—A position as housekeeper in gentleman's family, or would go as companion to elderly lady; can do all kind light housework, cook; reliable and trustworthy; no objection to the country; reasonable wages. Address P 721, Boston American.

HOUSEKEEPER—Position wanted as housekeeper in a respectable lodging house, in a good family, by a reliable woman; no objection to taking full charge. Address 31 Tudor, Boston.

HOUSEKEEPER—American Prot. widow, 29, no encumbrance, wishes to find permanent home as housekeeper; thoroughly capable, small salary; pleasant surroundings more desired than large salary. Address K 10, Boston American.

HOUSEKEEPER—Middle aged woman with 3 year-old daughter would like position as housekeeper for elderly couple or a gentleman; income required. Address L. Suite 2, 101 Walnut st., Somerville, Mass.

HOUSEKEEPER—American woman desires position as housekeeper; first-class references. Address 1 Hollis st., Boston, room 1.

HOUSEKEEPER—Position desired in or near Boston by neat, agreeable lady; has an infant boy with no small children; interest taken in neat, refined home. Address Housekeeper, box 24, Mudge st., East Lynn, Mass.

HOUSEKEEPER—An American Protestant woman, past middle age, would like a position in a family where a child is to be cared for; will be considered more as a friend than a servant. Address MRS. E. MORSE, 1 Hollis st., Boston, room 1.

HOUSEKEEPER—Wanted, position as housekeeper in gentleman's family; can furnish best of references; will accommodate; no objection to country. MRS. CARLSON, General Delivery, Winthrop, Mass.

HOUSEKEEPER—Capable working housekeeper with child, 18 months old, wishes position in widower's family; excellent references. P 726, Boston American.

HOUSEKEEPER—Wanted, position as housekeeper by A. ADDERLEY, Haven colony, Staniton Island, New York; reliable, country preferred. Address P 724, Boston American.

HOUSEKEEPER—Position wanted by young American woman, capable of full charge of widower's family; has 2 sm. yr. old; city or country. Address 1 Hollis st., Boston, room 1.

HOUSEKEEPER—Young woman with a child of 4 years, desires a position as housekeeper; city or country. Call or write, Address 101 Laurel st., suite 2, Roxbury.

HOUSEWORK—Young lady with 1 small child like position as assistant housekeeper or night housework in private family; good reference. MRS. C., care 26 E. Cottage st., Roxbury, Mass.

HOUSEWORK—Two sisters would like to get positions as general housework, good cook and laundress; good reference. 82 Vernon st., tel. 1993-J Roxbury.

HOUSEWORK—A young girl would like to do housework or take care of a child. Call or write 1 Hollis st., Boston, room 1.

LAUNDRESS—An experienced laundress would like some laundering to do at home; plain or fancy and family washer; special rates; sunshine and fresh air; reference. 2 Bowdoin st., Dorchester.

LAUNDRESS—First-class hand laundress would like washing and ironing to do at home; the very best of references and satisfaction guaranteed; will go out by the day. MRS. KEEY, 1011 Harrison av., Boston.

LAUNDRESS—First-class, wants laundry to take home; will call in or out of town or beach; good reference. MRS. MILLER, 24 Bellevue st., Roxbury.

LAUNDRESS—Ladies' skirtwaists and children's dresses washed, ironed, 20c. 19 Medford st., Medford, tel. 918-M.

LAUNDRY WORK—A colored lady would like laundry work to do at home; plain or fancy; reasonable rates; best of references. 1 Northampton st., city.

LAUNDRY WORK—Colored lady would like laundry work to do at home; plain or fancy; reasonable rates; best of references. 1 Northampton st., city.

SECRETARY—American, of good family, who has travelled much abroad, and is experienced in handling position to act as secretary or guide for elderly gentleman or lady. Address 1 Hollis st., Boston, room 1.

WASHING and cleaning to or out of town or beach; first class place. MRS. ROY, 4 Garland pl., Roxbury.

WASHING—Woman wants work washing and ironing in family. Address D 733, Boston American.

### Diamonds, Watches and Jewelry.

MAX KEEZER
Will give you the best cash prices for old gold, silver, diamonds, watches, jewelry, etc. 6 Bowdoin sq., MAX. 24 school st., rm. 6. Tel. Fort Hill 2787.

ROY Gold Refiner
Best rates in city on Collateral Loans. Tickets. Highest prices paid for old gold, silver, diamonds, watch, jewelry. Open evenings. Sun-days 9 to 1. Sea so before selling. 17 Summer st., Room N. Tel. Main 6000. Roy.

I WILL PAY THE HIGHEST
prices for old gold, broken jewelry, diamonds, watches, silverware, etc. Call or write. H. VAN DAY, 1 Beach st., Boston.

LENOX JEWELRY CO.
$1 DOWN $1 WEEK. Diamonds, watches, jewelry, silverware, cameras, etc. Open evenings. Tel. 3013 Washington st., room 85.

OLD GOLD AND SILVER BOUGHT
The highest price paid. MAX FRIEDMAN, Diamonds, Watches and Jewelry, 302 Washington st., Room 307, Boston. Tel. 1000 Oxford. Highest prices paid for old gold, silver, diamonds, watches, jewelry, platinum, false teeth, etc. Open evenings.

MAINSPRINGS 25c, put in while waiting, watches cleaned, $1; main dental floor. ADLER'S, 702 Washington st.

COLLATERAL LOAN TICKETS, old gold and H. H. HAWES bought, best prices. COURTNEY & AMORY, 1 Winter st.

BEST QUALITY MAIN SPRINGS, $1.00. H. E. BOYD, 11 Winchester st., 18 Devonshire st.

### For Sale—Miscellaneous.

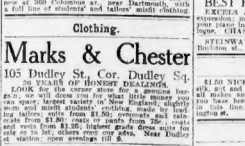


Guaranteed.
COUCH HAMMOCK MADE from 12 oz. khaki army duck; soft top; 6 ft. long, 30 inches wide; frame, colors green, red and khaki; 6 ft. long, 30 in. wide; strong corded, burlwood frame, wood shield, all complete for $5.50; we furnish two 6-ft. rope hammocks free; we pay express charges to any point in New England; we are the largest and only National spring in place of wood frame for all extra charge; this hammock fitted with an automatic spring, so as to equal to any couch hammock made; the best hammock ever offered; can be used as advertised in every particular, and we are a reliable concern; you run no risk; be afraid to send your check or money order; we are sure to please you; we refer you to any bank in Boston; we have been in business for the last 20 years; we are now doing direct from the manufacturer to the consumer and thus save the profits. Mail orders promptly attended to. Yours truly, MAIL HEATH SUPPLY CO., 1917 Dorchester st., Boston, Mass. tel. Dor. 4297 W.

MAX KEEZER
2-7 BOW ST., CAMBRIDGE.
HARVARD students' nightly work clothing for sale; up-to-date Prince Alberts, walking suits, Tuxedos, dress suits, etc., for rent. Students in Boston can claim that they sell Harvard students' clothing. Open evenings. Tel. Univ. 1000. Back Bay office, Bell Hall, store on floor in Harvard Garage, room till 9 p. m.

EDITORIAL PAGE OF THE **BOSTON AMERICAN** BOSTON JULY 14, 1911

BOSTON AMERICAN

80 AND 82 SUMMER ST. BOSTON, JULY 14, 1911

# July Fourteenth---the Day That the Prison of the Bastille Was Torn Down

This is the Sacred Day Celebrated All Over the World by the Great French Nation

On behalf of many readers this newspaper greets and congratulates on this day the great French nation—a people famous in the past, powerful to-day and certain to be in the future, as in the past, leaders of humanity.

This day celebrates the tearing down of the prison of the Bastille, the beginning in earnest of the magnificent French Revolution. This is the day that marks the determination of the Frenchmen to govern themselves, own their national property and overthrow the preposterous Kings with their preposterous Divine Rights.

This is a day that should remind Americans of the greatness of France.

Think of the glorious names that stand out in every page of French history—statesmen, scientists, teachers, poets, philosophers, soldiers.

In every century of French history there is glory enough for the life of a whole nation. It is a fine procession that passes as the mind reviews French history.

Let us review a few of the names that all of the world knows.

Charlemagne, the great King, son of that powerful "Berthe aux grands pieds"—would that we knew more about the mother of such a man.

In the shadow of that great name of Charlemagne stand the beautifully romantic name and story of Roland, and with Roland we think of Bayard, the type of French chivalry, courage and gentleness.

Then see Duguesclin, the ferocious fighter—no greater fighter ever lived. After the Spaniards held him prisoner for a while they were glad to let him go without ransom, sick of having him challenge and kill their best men every day in private combat to keep himself occupied.

And from the thought of Duguesclin pass to the gentle Rousseau. He could not fight anybody, except with his mind and his pen. He was physically timid and afraid. Yet he stood high among those that threw down forever the fighting monstrosities whose orders such men as Duguesclin obeyed.

And Napoleon, son of Corsica, developed in France. It was he who, standing by the grave of Rousseau, said that without Rousseau there would have been no Revolution and no Napoleon.

And Voltaire, the greatest FIGHTING INTELLECT EVER BORN IN THIS WORLD—in his achievements there are honor and glory enough for a whole race of men.

And Jean Bart, the great fighter of the sea. The English among all their naval bulldogs cannot show his superior.

And Joan of Arc, that beautiful spirit. She lived for her country and was burned alive because of her steadfastness. Her life and death forever rebuke the fools that proclaim woman's inferiority.

And Madame Curie, alive and hard at work in our own day, ranking as a scientist with any man living, and in the care of her children, whose clothes she makes and whose education she personally supervises, ranking with any mother in any country. How splendidly she and millions and millions of other French mothers refute the slanders that dull minded Americans studying France through windows of Paris cafes cast upon the French family life.

And Moliere, the greatest wit that the world has produced, and Rabelais of great power, Corneille, Racine, the purest of poets; Boileau, the poet's teacher: La Fontaine, whose fables made kings ridiculous and laughable and helped the people's education before the Revolution came to wipe the kings out and educate the people finally.

Even among kings, usually very low in the scale of humanity, the French kings shine out. There was St. Louis, one of the most virtuous and well meaning men that ever lived—although not very useful. And Louis XI., perhaps one of the least virtuous and least well meaning of the kings that ever lived, but a great and useful man who gave unity of weights and measures to France, and by putting France under onthumb—his own—paved the way for government by the people. And Francis I., who blessed France by bringing the greatest artists to the French capital. And Henry IV., a clever politician as well as a great king, and a typical Frenchman of a certain sort who in his light cynicism declared, "Paris vaut bien une messe," when he changed from Protestant to Catholic. Louis XIV., in spite of his colossal vanity, did much for the greatness of France, and even poor, fat, foolish Louis XVI., who lost his head because Fate made him a king, would have been quite content to live as a peaceful lockmaker far from Marie Antoinette and the guillotine towards which that lady's foolishness led him.

Every kind of greatness stands out in the names that shine in the history of France, such names as those of Necker, the patriotic business man; Jacques Coeur, giving his millions to his country; Sully, to whose wise protective policy millions of French mechanics and manufacturers owe their prosperity, and Gambetta, the brilliant French Jew with the courage and intellect to deal with the most difficult conditions and the most complicated political dilemmas.

Victor Hugo, who supplied the French with inspiration, deserved even his own high estimate of himself, and French history produces thousands upon thousands of other finished intellects, daring spirits, men that can look with courage into the future, foreseeing the destiny of the human race, like Charles Fourier, the greatest intellect that France or any other nation has ever produced, or men like La Salle, with the courage and daring to explore here in America unknown material lands.

**Read the life of any one or all of these men or of any one of thousands here unnamed, and you find a story of French greatness. France is a brilliant people, a thorough, exact people. The other nations have learned from France the arts, material and esthetic. Other nations have been educated by the French in political thought—our men of 1776, our Jeffersons, Franklins and Patrick Henrys were absorbing and repeating what the French had said and thought.**

**A very splendid nation is the French nation. This is the birthday of modern France. And on this fourteenth of July and on every fourteenth day of July it is a pleasure to recognize French greatness and the debt that every nation on this earth owes TO THE GENIUS OF FRANCE.**

# Midsummer Day Dreams

Copyright, 1911, by the National News Association

By WINSOR M'CAY

# Sherlocko the Monk

By GUS MAGER

Copyright, 1911, by the National News Association

Sherlocko the Monk, with his friend, Dr. Watso, is now a regular feature of the Sunday AMERICAN. Don't miss the funny detective work of Sherlocko in the Sunday AMERICAN.

# Rumsellers Favor Prohibition

This Appears to Be the Somewhat Strange Situation Down in Maine, but It Isn't so Very Strange When You Look Into It.—Why Shouldn't the Liquor Dealer Be in Favor of Prohibitory Laws That Are Not Enforced?

You may have noticed in the newspapers a day or two ago that the Chief of Police of Portland, Maine, had again sent word to the saloonkeepers of the Forest City that they would have to CLOSE AND KEEP CLOSED.

Consider, for a moment, the promulgation of such an order in Prohibition Maine.

If Mr. Dresser's order is carried out—AND IT WILL BE CARRIED OUT IF MR. DRESSER MEANS BUSINESS—it will close from thirty to fifty open bars in the city of Portland, two of them next door to police headquarters. There are TWO HUNDRED places in Portland where liquor is sold.

The liberal element in Maine, that large body of the people which would like to have LICENSED AND REGULATED beer saloons take the place of the vile dens which, as Admiral Evans testifies, sell men poison instead of liquor, is almost convinced that the greedy unlicensed dealers of the State, AIDED AND ABETTED BY WEAK OR WICKED PUBLIC OFFICIALS, have quite made it impossible to take prohibition out of the State Constitution this year. If the prohibitory law were enforced in Maine without fear or favor such enforcement would speedily lead to local option.

In Bangor, public officials tell us that the law is not enforced there because public sentiment is against its ENFORCEMENT. Doesn't that seem to you like STRANGE LANGUAGE for public officers who have sworn to uphold and enforce ALL THE LAWS? Doesn't it seem to you that some official higher up ought to TAKE COGNIZANCE of that sort of talk, and that sort of official inactivity?

The Sunday AMERICAN has been looking into this strange situation in the State of Maine. We have taken a few photographs of the public saloons there. We have talked with some of the negligent or indifferent public officers. The pictures will appear in the Sunday AMERICAN. There will be an interesting story with them.

Everybody in Maine ought to have a copy of the Sunday AMERICAN. Everybody in New England will find the Maine story informing. They vote on the Prohibitory amendment September 11, and the Prohibitionists are zealously at work. THE LIQUOR DEALERS SEEM TO BE HELPING THEM.

# Buy Some Shares in a Baby

The Massachusetts Infant Asylum, One of Boston's Most Worthy Institutions, Needs and Deserves Help

The babies of to-day are the men and women of to-morrow. If our actions are directed either by a business brain or a compassionate heart we are bound to look after the babies.

This generation could leave no better legacy to future generations than SOUND, HEALTHY men and women grown from the myriads of little babies of to-day.

Among the many admirable institutions in Boston is one that pays exclusive attention to babies—babies that NEED care and attention. It is the Massachusetts Infant Asylum. How many good men and women this institution has given to the world within the forty years of its existence could not easily be computed. It is safe to hazard that they would reach up into the thousands.

Babies that have gone into this hospital skin and bones and with the vital spark of life so low that it could be blown out with a breath, have been coaxed with skill and care back to health and sent out into the world to become useful citizens.

A tiny skeleton, with red hair and a faint flicker of life, was carried into the institution a few weeks ago. A good doctor and a good nurse took it in hand. The death-dealing hot wave rolled over the city. But the doctor and the nurse were determined to save that red-headed baby. It was cooled with an electric fan. It was bathed and fed with discriminating care. And the red-headed baby was pulled through.

The unprecedented hot spell dwindled the resources of the institution very fast. To continue its excellent work it must have at least $10,000 AT ONCE.

It would be better to BUY SOME SHARES IN A BABY than in some wildcat mine.

When some thoughtful, progressive people of Boston first took up this work of looking after babies that couldn't look after themselves and had no one else to do it, their work consisted chiefly of getting homes where the little folk could be boarded.

Now the hospital work is a strong and highly important adjunct of the enterprise. The work is growing. New buildings are needed. It is the intention of those who have the institution in charge to change its name to the Massachusetts Infant Hospital, that more correctly describing it than the present name.

The institution is located at No. 150 Chestnut avenue, Jamaica Plain. There is little MORE WORTHY work being done in this country than that of this non-sectarian institution. Those wishing to help it should address Mr. Walter Hunnewell, Jr., treasurer, No. 10 Congress street, Boston.

An article upon the work done by this institution, giving additional and interesting details, will be published in next Sunday's AMERICAN.

# The New Gibson Summer Girl

A new, exquisite and clever drawing from the pen of Charles Dana Gibson will be printed in

# Next Sunday's American